Archives
LD
451
.B5664
1952
copy 2

The Southern Accent

EDITED BY BEN DUFFY JR. '54

LIBRARY OF
BIRMINGHAM-SOUTHERN COLLEGE

M. Paul Phillips Library
Birmingham-Southern
College

COLLEGIUM BIRMINGHAMENSE-AUSTRALE
PRO CHRISTO ET REPUBLICA
SIGILLUM
1859

LIBRARY
OF
BIRMINGHAM-SOUTHERN
COLLEGE

BIRMINGHAM-SOUTHERN COLLEGE
5 0553 01001547 4

THE YEARBOOK STAFF

presents

THE 1952 SOUTHERN ACCENT

Sylvester C. Bisset, Jr.,
Barrie Bodden,
Mary Jean Parsons,
Editors.

Elizabeth Burke,
Business Manager.

LIBRARY OF
BIRMINGHAM-SOUTHERN COLLEGE

DEDICATION

In the college career of every student there are one, two, or more professors who become part of the legend of college. As the years roll by a student may forget the things learned in class but the legends become more clearly defined and remembered.

This year our Southern Accent is dedicated humbly and sincerely to one of those professors who have become part of our legend. A man who by his understanding and tolerance, by his good nature and sly humor, and by his concern of the individual went beyond what the administration required in the way of his great wealth of knowledge. A man who will live forever in our hearts as a part of our legend:

DR. FRANK E. WILLIAMS

LD452

97684

THE FACULTY

OUR

DR. STUART

MR. YEILDING

DOCTOR STUART, *President of Birmingham-Southern College*, is and always has been a friend of the students first and a college president second.

NEWMAN MANLY YEILDING
Treasurer

FACULTY . .

MARY HOLMES SENSABAUGH
Acting Dean of Women

HENRY THOMAS SHANKS
Dean

LEON FRANKLIN SENSABAUGH
Chairman of Social Science Division

ROBERT HENRY WALSTON
Bursar

WILLIAM ELLIS GLENN
Registrar

Top—MRS. SENSABAUGH
Middle—DEAN SHANKS
Bottom—DR. SENSABAUGH

MR. GLENN

MR. WALSTON

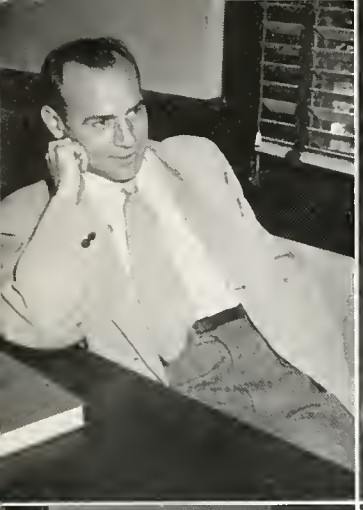

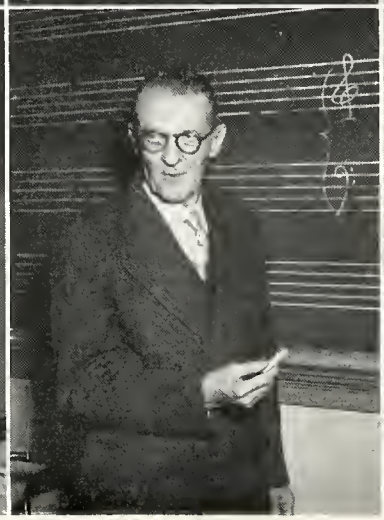

DR. ABERNETHY
MRS. BOYD

DR. ANDERSON
DR. BROWER

MR. ARDEN
COACH BURCH

COACH BAKER
DR. BUTTS

. . OUR FA

CECIL EMORY ABERNETHY
Professor of English

HELEN COLE BOYD
Dietitian

RAYMOND FLOYD ANDERSON
Director and Professor of Music

ACKLEY BROWER
Lecturer in The Theory of Music

DANIEL DOUGLAS ARDEN, JR.
Assistant Professor of Geology

BILLY PENDLEY BURCH
Assistant Professor of Physical Education and Director of Intercollegiate Athletics

CHARLES JOSEPH BAKER
Assistant Professor of Physical Education

HERMAN ROBERT BUTTS
Professor of Classics

MR. BARNES
DR. CHRISTIE

MR. BEAUDRY
DR. CONSTANS

DR. BLAIR
MR. CRAIGER

MRS. BOOKER
MISS CRAWFORD

CULTY . .

JACK ELWOOD BARNES
Assistant Professor of Engineering

MARION FRANCIS CHRISTIE
Assistant Professor of Religion

DAVID PHILLIP BEAUDRY, JR.
Associate Professor of Economics

ANTHONY CONSTANS
Professor of French

CHARLES BARKLEY BLAIR, JR.
Associate Professor of Biology

JOHN CHARLES CRAIGER
Instructor in Spanish

ILA DUNCAN BOOKER
Housemother

MARIAN JANE CRAWFORD
Secretary to the President

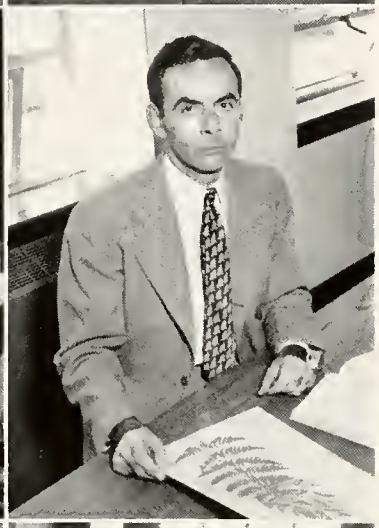

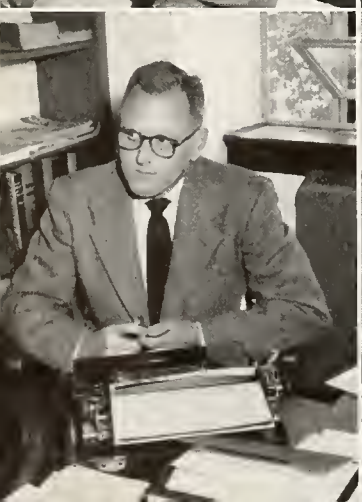

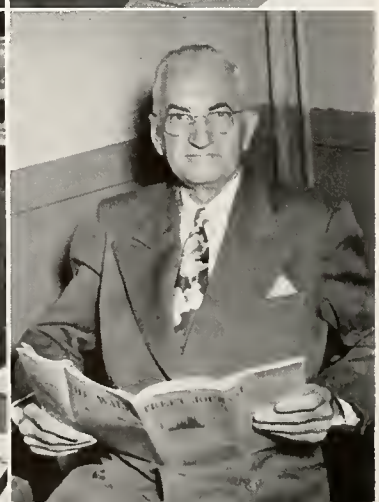

FACULTY

HOWARD HALL CREED
Professor of English

ELIZABETH DAVIS
Assistant Professor of Physical Education

NANETTE MARIE DAVIS
Assistant Librarian

JAMES ARTHUR DOUBLES
Associate Professor of Biology

CHARLES FOWLER ELTON
Associate Professor of Psychology

HIRAM BENJAMIN ENGELBERT
Administrative Assistant

HOWARD HARPER HARLAN
Professor of Sociology

EMORY QUINTER HAWK
Professor of Economics

DR. CREED — MISS DAVIS

MISS DAVIS — DR. DOUBLES

DR. ELTON — MR. ENGLEBERT

DR. HARLAN — DR. HAWK

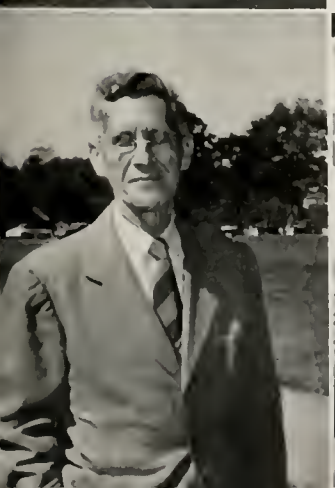

FACULTY

MARGARET HARVEY HUGHES
Acting Director of the Library

ALLAN J. KEPLINGER
Director of Publicity

ANNE CRAIG LEWIS
Assistant in Music

JOHN FRANKLIN LOCKE
Professor of Mathematics

FRANCES DINSMORE McLAUGHLIN
Library Order Assistant

VIRGINIA DALE McMAHAN
Admissions Counselor and Alumni Secretary

HARRY EARL McNEAL
Associate Professor of Spanish

RAYMOND JOHN McMAHON
Associate Professor of Art

MRS. HUGHES — MR. KEPLINGER

MISS LEWIS — DR. LOCKE

MRS. McLAUGHLIN — MISS McMAHAN

MR. McNEEL — MR. McMAHON

. . OUR FA

JOHN MILTON MALONE
Professor of Education

MAE E. PENCE
Dietitian

ADDISON STUART MIMS
Instructor in Radio

ARNOLD FRANCIS POWELL
Associate Professor of English

WESLEY ADOLPHUS MOORE
Professor Emeritus of Mathematics

AUSTIN PRODOEHL
Professor of German

ARTHUR HOMER NEAL
Assistant Professor of Chemistry

ELSIE SHURTER
Associate Professor of Education

DR. MALONE
MISS PENCE

MR. MIMS
DR. POWELL

DR. MOORE
DR. PRODOEHL

MR. NEAL
MISS SCHURTER

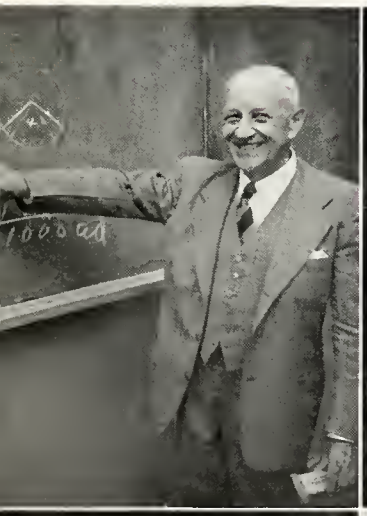

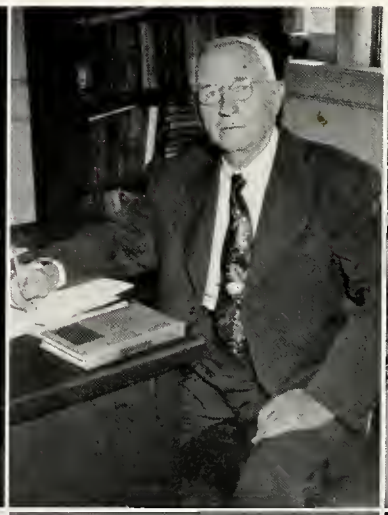

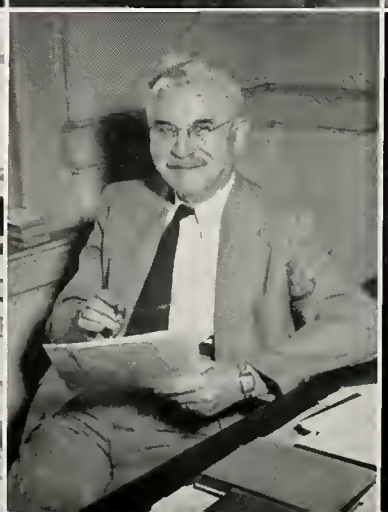

CULTY . .

MARGARET LAY NOEL
Assistant to the Bursar

LAURA ACTON SEARS
Assistant to the Registrar

EGBERT SYDNOR OWNBEY
Professor of English

JEAN LOUISE SEYMOUR
Secretary to the Dean

SARA T. OWNBEY
Director of the Cellar

FLORIDA HERNDON SHERROD
Housemother

JOSEPH HOWARD PARKS
Professor of History

WILLIAM ROYALL SMITHEY, JR.
Associate Professor of Chemistry

MRS. NOEL
MRS. SEARS

DR. OWNBEY
MISS SEYMOUR

MRS. OWNBEY
MRS. SHERROD

DR. PARKS
DR. SMITHEY

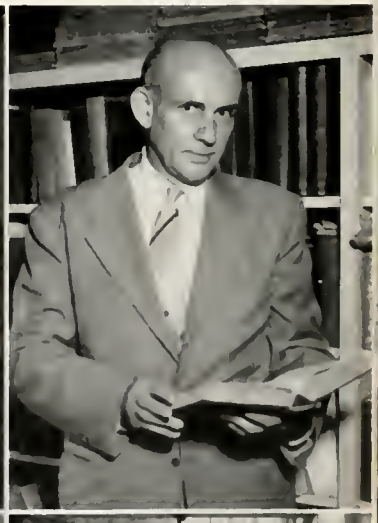

MRS. SPEER

MR. THOMAS

MRS. TRUSS

MR. VAN ASSELT

MR. WESSON

DR. WHITING

DR. WHITTINGTON

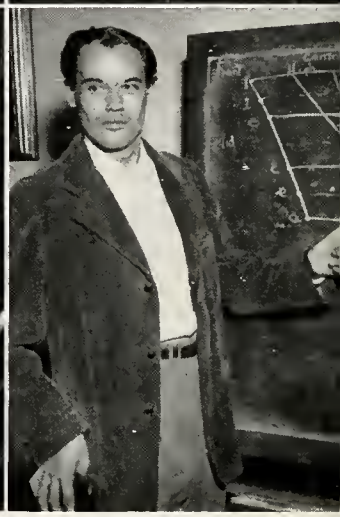

MR. WIENING

. . OUR FA

ELLAREE DEAN SPEER
Manager of the Book Store

JAMES ROBERT WESSON
Assistant Professor of Mathematics

JOSEPH HUGH THOMAS
Music—Conservatory

WILLIAM ALONZO WHITING
Professor of Biology
Chairman of Natural Science Division

RUTH BAKER TRUSS
Secretary to the Treasurer

DORSEY WHITTINGTON
President and Director of the Conservatory

ROBERT LEE VAN ASSELT
Associate Professor of Physics

VICTOR WIENING
Assistant Professor of Speech

MRS. WALKER
DR. WILCOX

MRS. WARD
MISS WILEY

MR. WEAVER
DR. WILLIAMS

CULTY . .

ELLEN FLAUTT WALKER
Instructor in Secretarial Studies

HAROLD EDWIN WILCOX
Professor of Chemistry

DOROTHY COX WARD
Instructor in German and French

EVELYN VIRGINIA WILEY
Associate Professor of History

LAWRENCE ODELL WEAVER
Assistant Professor of Dramatic Art

FRANK ERNEST WILLIAMS
Professor of Geography

NELLIE

HENRY

THE CLASSES

OUR SENIORS

ALLAN, MARY ELIZABETH, AXΩ
AXO, Treas. 48-49 & 49-50, Pres. and Cor. Sec. 50-51, Pres. 51-52; Entre Amigos; Phi Sigma Iota, Rec. Sec. 51-52; Amazons; Kappa Delta Epsilon; BSU, Publicity Chairman 50-51; Pan-Hellenic Council, Vice-president 50-51.

ALLEN, LUCIA MAE, ΘY
TU, Pres. & Vice-president, 50-51, Pres. 51-52; Amazons; P. E. Club; Y.W.C.A.; Kappa Delta Epsilon; Pan-Hellenic Council, Pres. 51-52.

ALLEN, PATRICIA LOU, ZTA
College Theatre; Entre Amigos; Y.W.C.A.; Pan-Hellenic Council; Amazons; ZTA, Pres. 51-52.

ARMSTRONG, CHARLES HARRIS, AXA
Geology Club; LXA, Pres. 51-52; Inter-fraternity Council; Canterbury Club.

AVERETT, WILLIAM TEMPLE, AXA
Pi Delta Psi.

BARNES, NANCY BELLE, ΠΒΦ
Andrews Hall Council; MSM; Entre Amigos; Mu Alpha; Y.W.C.A.; Kappa Delta Epsilon, Treas. 51-52; Mortar Board, Sec. 50-51, 51-52; Girls' Religious Vocations Group; Phi Sigma Iota.. Amazons, Treas. 51-52.

BENSINGER, WAYMON MONROE
Ministerial Association, Vice-president 51-52; Pi Delta Psi.

BERTHON, ELISE, ΓΦΒ
GPB, President, 51-52; Pan-Hellenic Council; Mortar Board; Y.W.C.A., 2nd Vice-president, 50-51, Treas. 51-52; Amazons; Kappa Delta Epsilon.

BODDEN, BARRIE FERGER, ATΩ
Inter-fraternity Council, Treas. 51-52; Ministerial Association; Southern Accent Staff, Editor 51-52; College Theatre; Pi Delta Psi.

BRADLEY, ROBERT BINGHAM, KA

BROOKS, EVELYN PAYNE, AOΠ

BROWN, ADONIS CHALONS

BROWN, ALVIN LOVE, JR.

BURKE, ELIZABETH JEAN, ΠΒΦ
PBP, Treas. 50-51; Entre Amigos; Phi Sigma Iota; Y.W.C.A.

CANNON PERRY GREEN
Kappa Phi Kappa.

CARROLL, MARION CAMILLE

CHAMPLIN, DAVID BALDWIN
Skull & Bones.

CHAPMAN, HARRY JACKSON
PE Club; Kappa Phi Kappa.

CONNELL, JAMES RALPH, AXA . . . . . .
LXA Sec. 50-51, Vice-president 51-52; Kappa Phi Kappa.

CONNELL, MITZIE HELEN
College Theatre; Independent Women; Newman Club.

COPELAND, HENRY PATTERSON, AXA
LXA, Secretary 49-50; Treas. 50-51, 51-52.

CREEL, GEORGE BARNETT
Ministerial Association, Vice-president 50-51; Entre Amigos.

CURL, JAMES DONNELL, AXA
American Chemical Society, Student Affiliate.

DILLARD, HUGH JACK
Ministerial Association.

DOWDEY, DORIS, AXΩ
AXO, Vice-pres. 49-50; Sec. & Vice-pres. 50-51; Pan-Hellenic Council; Entre Amigos; Y.W.C.A.; PE Club.

First Row—Allan, Mary Beth; Allen, Lucia; Allen, Patsy; Armstrong, Charles; Averett, Bill.

Second Row—Barnes, Nan; Bensinger, Waymon; Berthon, Elise; Bodden, Barry; Bradley, Bob.

Third Row—Brooks, Evelyn; Brown, Adonis; Brown, Aloin Love; Burke, Libby; Cannon, Perry.

Fourth Row—Carrol, Marion Camille; Champlin, David; Chapman, Jack; Connell, Ralph; Connell, Mitzi.

Fifth Row—Copeland, Henry; Creel, George; Curl, Don; Dillard, Hugh, Dowdy, Doris.

OUR SENIORS

DOYLE, CLARENCE DAYTON

DREYFUS, CLIFTON IRVIN, ΤΕΦ

GAGE, LOIS ANNE, ΚΔ
Independent Women, Sec. 49-50; Y.W.C.A.; Girls' Religious Vocation Group; Entre Amigos; Kappa Delta Epsilon.

GALLOWAY, MARTHA ANNETTE, ΠΒΦ
PBP, Pres. 51-52; College Theatre; Executive Council 49-50; Entre Amigos; Theta Sigma Lambda, Pres. 50-51; Y.W.C.A.; Southern Accent Staff; Mortar Board, Vice-Pres. 51-52 & 50-51; PE Club; Pan-Hellenic Council, Sec. 51-52.

GARDNER, WALTER CARROLL, JR., ΑΤΩ
ATO, Pres. 51-52; Inter-fraternity Council, Pres. 51-52; Omicron Delta Kappa 5-52.

GILMER, JAMES HUGH, ΑΧΑ

GLADBACH, GEORGE ERNEST

GOODWIN, JAMES WILLIAM
Galileans, Speakers' Chairman 49-50, Vice-Pres. 50-51; Ministerial Association; Methodist Student Movement; Entre Amigos; Religious Council 50-51.

GOODWIN, RUDOLPH CLARK

GORDON, ARTHUR EARL, ΔΣΦ
Ministerial Association, Trea. 49-50 & 51-52; Eta Sigma Phi; Methodist Student Movement; DSP, Sec. 50-51 & 51-52, Vice-Pres. 51-52; Inter-Fraternity Council.

GREGG, EDWARD PAUL, ΘΧ
TX, Pres. 49-50, 50-51, Treas. 51-52; Inter-fraternity Council, Vice-Pres. 50-51; Pres. & Sec. 51-52.

GUTTERY, FREDDY GENE, ΚΑ
KA, Vice-Pres. 50-51, Pres. 51-52; Young Republicans Club; Kappa Phi Kappa.

HAM, STEPHEN EDWARDS

HARALSON, CLARA FRANCES
Independent Women, Treas. 50-51; Le Cercle Francais; College Theatre; Y.W. C.A.; Southern Accent; Kappa Delta Epsilon.

HAUER, CHRISTIAN EWING, JR., ΠΚΑ
PKA, Pres. 50-51; College Theatre; Ministerial Association; Eta Sigma Phi; Inter-fraternity Council; Young Republicans Club; Omicron Delta Kappa, Vice-Pres. 51-52; Executive Council 50-51; Hilltop News Staff.

HAYNES, WARREN EDWARD, ΔΤΩ
Ministerial Association; Eta Sigma Phi; DSP, Sec. 51-52.

HEAD, RONALD ALAN, ΑΤΩ
American Chemical Society Student Affiliate, President 50-51, Sec.-Treas. 51-52; Delta Phi Alpha; Theta Chi Delta, Vice-Pres. 50-51; Sec.-Treas. 51-52.

HENNING, WILLIAM FREDERICK, JR., ΑΤΩ
Executive Council, 50-51, Pres. 51-52; Westminster Fellowship, Pres. 50-51; Theta Sigma Lambda; Ministerial Association; Omicron Delta Kappa 51-52; Religious Council 51-52.

HIGHTOWER, BETTY LOUISE, ΠΒΦ
Hilltop News Staff.

HUMPHRIES, JULIA, ΘΥ
Y.W.C.A.; Methodist Student Movement.

JACKSON, RALPH MANN

JENNINGS, EDWIN STUART
Ministerial Association.

JOHNSON, JIMMY CURTIS
Skull & Bones, Pres. 51-52.

JOHNSTON, MARGARET ELAINE, ΠΒΦ
PBP, Cor. Sec. 48-49, Vice-Pres. 49-50 & 50-51; Mortar Board, Pres. 50-51; College Theatre; Kappa Delta Epsilon, Vice-Pres. 50-51.

LEDYARD, JUNE MARIE, ΑΟΠ
AOP, Sec. 50-51, Rec. Sec. 51-52; Y.W.C.A.; Girls Religious Vocations Group; Methodist Student Movement.. Galileans; Kappa Delta Epsilon.

First Row—Doyle, Clarence; Dreyfus, Clifton; Gage, Ann; Galloway, Martha Ann; Gardner, Walter.

Second Row—Gilmer, James; Gladbach, George; Goodwin, James; Goodwin, Rudolph Clark; Gordon, Earl.

Third Row—Gregg, Ed; Gutterv, Freddy; Ham, Stephen; Haralson, Frances; Hauer, Chris.

Fourth Row—Haynes, Warren; Head, Ronald; Henning, William; Hightower, Betty Louise; Humphries, Julia.

Fifth Row—Jackson, Ralph; Jennings, Ed; Johnson, Jimmy; Johnson, Katherine; Ledyard, June.

OUR SENIORS

LILES, LUCIAN LYNN
Kappa Phi Kappa.

LOKEY, MARY EMILY, ΠΒΦ
Kappa Delta Epsilon; Pi Delta Psi.

LONG, HERBERT MAX

LOVIN, JOHN WITTY, JR., ΑΤΩ
ATO, Vice-Pres. 50-51; Theta Sigma Lambda, Vice-Pres. 50-51; Kappa Phi Kappa; Omicron Delta Kappa 51-52.

McGINTY, LAWRENCE ESTON, JR., ΑΤΩ
Ministerial Association; Galileans, Treas. 51-52.

McLAIN, GEORGE HOBSON, JR., ΔΣΦ
Kappa Phi Kappa.

McNABB, TALMADGE FORD
Ministerial Association; Kappa Phi Kappa.

MALONY, HENRY NEWTON, ΣΑΕ
SAE, Treas. 49-50; Executive Council 49-50 & 50-51; Omicron Delta Kappa, 50-51, Pres. 51-52; Eta Sigma Phi; Ministerial Association; Methodist Student Movement; Pi Delta Psi.

MARTIN, JANE
Entre Amigos.

MAUTNER, NELLY

MILLER, CHARLES WOOD
Kappa Phi Kappa; PE Club.

MOORE, MAXIE BOYD, JR., ΠΚΑ

MOZLEY, DONALD JEROME
Ministerial Association.

MULLINS, HAROLD STANLEY
Galileans, Treas. 40-50, Pres. 51-52; Eta Sigma Phi, Treas. 50-51 & 51-52; Ministerial Association, Sec. 50-51; Methodist Student Movement; Religious Council 51-52; Omicron Delta Kappa 51-52.

MUNTZ, MARION LESLIE, ΘΧ
TX, Vice-Pres. 49-50 & 50-51; Inter-fraternity Council.

NANCE, LUTHER DELBERT
Ministerial Association; Methodist Student Movement; Entre Amigos.

NICHOLAS, GORDON COOLIDGE

ORR, MARY STONE, ΔΖ
Le Cercle Francais.

PEPPERD, SHIRLEY JANE, ΚΔ
College Theatre, Vice-Pres. 51-52; Hilltop News Staff; Methodist Student Movement, Vice-Pres. 50-51; Eta Sigma Phi, Sec. 51-52; Alpha Lambda Delta 50-51; KD, Treas. 50-51 & 51-52; Religious Council 50-51; Southern Accent Staff, Editor 50-51; Phi Sigma Iota; Mortar Board, Editor 51-52; Amazons 51-52; Executive Council 51-52.

PEREZ-CORZO, CARLOTA
Independent Women, Treas. 51-52; Entre Amigoes, Pres. 51-52; Le Cercle Francais; Religious Council 51-52; Kappa Delta Epsilon; Westminster Fellowship, Vice-Pres. 51-52.

PINKARD, KATRINA WILOLA, ΑΟΠ
Methodist Student Movement; Galileans, Sec. 50-51; Religious Council 50-51; AOP, Pres. 50-51; Pan-Hellenic Council, Pres. 50-51; Y.W.C.A.

POWELL, JOYCE ELAINE, ΑΧΩ
Phi Sigma Iota, Pres. 51-52; Entre Amigos; AXO, Treas. 49-50 & 50-51, Vice-Pres. 51-52; Kappa Delta Epsilon; Y.W.C.A.

PRESCOTT, JEAN SOUTHERLAND, ΠΒΦ
College Theatre; Hilltop News; Mortar Board; Kappa Delta Epsilon.

PRICE, KATHERINE ANN, ΠΒΦ
PBP, Treas. 49-50, Pres. 50-51; Executive Council 48-49 & 50-51; College Theatre; Alpha Lamba Delta, Vice-Pres. 49-50; Pan-Hellenci Council.

PRICE, RAY EUGENE

First Row—Liles, Lucian; Lokey, Emily; Long, Herbert Max; Lovin, John; McGinty, Larry.

Second Row—McLain, George; McNabb, Talmadge E.; Maloney, Newton; Martin, Jane; Mautner, Nellie.

Third Row—Miller, Charles; Moore, Maxie Boyd; Mozley, Donald; Mullins, Stanley; Muntz, Leslie.

Fourth Row—Nance, Luther; Nash, Luther; Orr, Mary Stone; Peppard, Jane; Perez, Carlota.

Fifth Row—Pinkard, Katrina; Powell, Joyce; Prescott, Jean; Price, Katherine; Price, Ray E.

OUR SENIORS

PUTMAN, JACK HAROLD, ΔΣΦ
DSP, Vice-Pres. 50-51, Pres. 51-52; Inter- fraternity Council, Vice-Pres. 51-52.

RANSOM, JAMES JEWETT

REED, PATRICIA ANN, ΠΒΦ
PBP, Vice-Pres. 51-52; Alpha Lambda Delta, Sec.-Treas. 49-50; Hilltop News Staff; Pan-Hellenic Council; Methodist Student Movement, Pres. 50-51; Executive Council, 49-50, Vice-Pres. 51-52; Andrews Hall Council 50-51; Honor Council, Sec. 50-51; Mu Alpha; Kappa Delta Epsilon; Young Republicans Club; Mortar Board; Amazons.

ROBERTSON, RICHARD NORRIS
Ministerial Association, Sec. 49-50, Pres. 50-51; Methodist Student Movement; Galileans; Eta Sigma Phi, 1st Vice-Pres. 51-52; Religious Council 50-51.

ROSENTHAL, HARRIETT LAMAR
Le Cercle Francais; Southern Accent Staff; Hilltop News Staff; College Theatre, Business Manager 51-52.

SCOTT, JACK EDWARD, KA

SHORT, JIMMY GORDON
Ministerial Association.

SIMS, ANNIE LAURA
Baptist Student Union, Sec. 50-51; Kappa Delta Epsilon.

SPEER, DORA ANNE, XΩ
Mortar Board, Pres. 50-51 & 51-52; Phi Sigma Iota; College Theatre; Kappa Delta Epsilon, Pres. 51-52.

SPERLING, ADELLE BERNICE
Alpha Lambda Delta, Pres. 49-50; American Chemical Society Student Affiliate, Sec. Treas. 49-50; Delta Phi Alpha, Vice-Pres. 51-52; Theta Chi Delta.

STRIPLIN, BEVERLY PONDER, KΔ
KD, Pres. 50-51 & 51-52; Le Cercle Francais; Phi Sigma Iota; Mortar Board; Amazons; Pan-Hellenic Council, Treas. 51-52.

STRIPLIN, LARRY DEWITT
Southern Accent Staff; Kappa Phi Kappa.

TAYLOR, BETTY JO, AOΠ
College Theatre; AOP, Treas. 48-40 & 49-50, Vice-Pres. 50-51; Alpha Lamba Delta; Executive Council, Sec. 49-50; Phi Sigma Iota; Mortar Board; Amazons; Entre Amigos; Kappa Delta Epsilon; Pan-Hellenic Council.

THOMAS, GEORGE HASSON
Ministerial Association; Eta Sigma Phi, 2nd Vice-Pres., 51-52.

WADDY, JOHN VERNON

WAID, M. HELEN
American Chemical Society Student Affiliate, Vice-Pres. 51-52; Y.W.C.A.; Theta Chi Delta, Sec.-Treas. 50-51, Pres. 51-52; Delta Phi Alpha ; Andrews Hall Council 51-52.

WARD, FRED, JR.

WARD, LAWTON TAYLOR, JR., KA
KA, Sec. 51-52.

WERNER, KATHRYN LOIS
Entre Amigos; Kappa Delta Epsilon; Phi Sigma Iota.

WHIDDON, FRED PALMER
Ministerial Association; Methodist Student Movement; Entre Amigos; Galileans, Vice-Pres. 49-50; Eta Sigma Phi; Omicron Delta Kappa, Treas. 51-52; Executive Council 51-52; Religious Council.

WILSON, WILLIAM MACK
Eta Sigma Phi, 2nd Vice-Pres. 50-51, Pres. 51-52; Ministerial Association, Pres. 51-52; Religious Council 51-52; Mu Alpha; Omicron Delta Kappa 51-52.

WOODS, ROSA OLLIE
Entre Amigos, Vice-Pres. 50-51; Independent Women, Sec. 50-51; Religious Council, Vice-Pres. 51-52; Y.W.C.A.; Girls' Religious Vocations Group; Phi Sigma Iota; Kappa Delta Epsilon; Galileans, Sec. 51-52.

First Row—Putman, Jack; Ransom, James; Reed, Patti; Robertson, Richard; Rosenthal, Harriet.

Second Row—Scott, Jack E.; Short, Jimmy; Sims, Annie Laura; Speer, Ann; Sperling, Adelle.

Third Row—Striplin, Beverly; Striplin, Larry; Taylor, Betty Jo; Thomas, George; Waddy, Vernon.

Fourth Row—Waid, Helen; Ward, Fred Jr.; Ward, L. L.; Werner, Katherine; Whiddon, Fred.

Fifth Row—Wilson, Bill; Woods, Rosa.

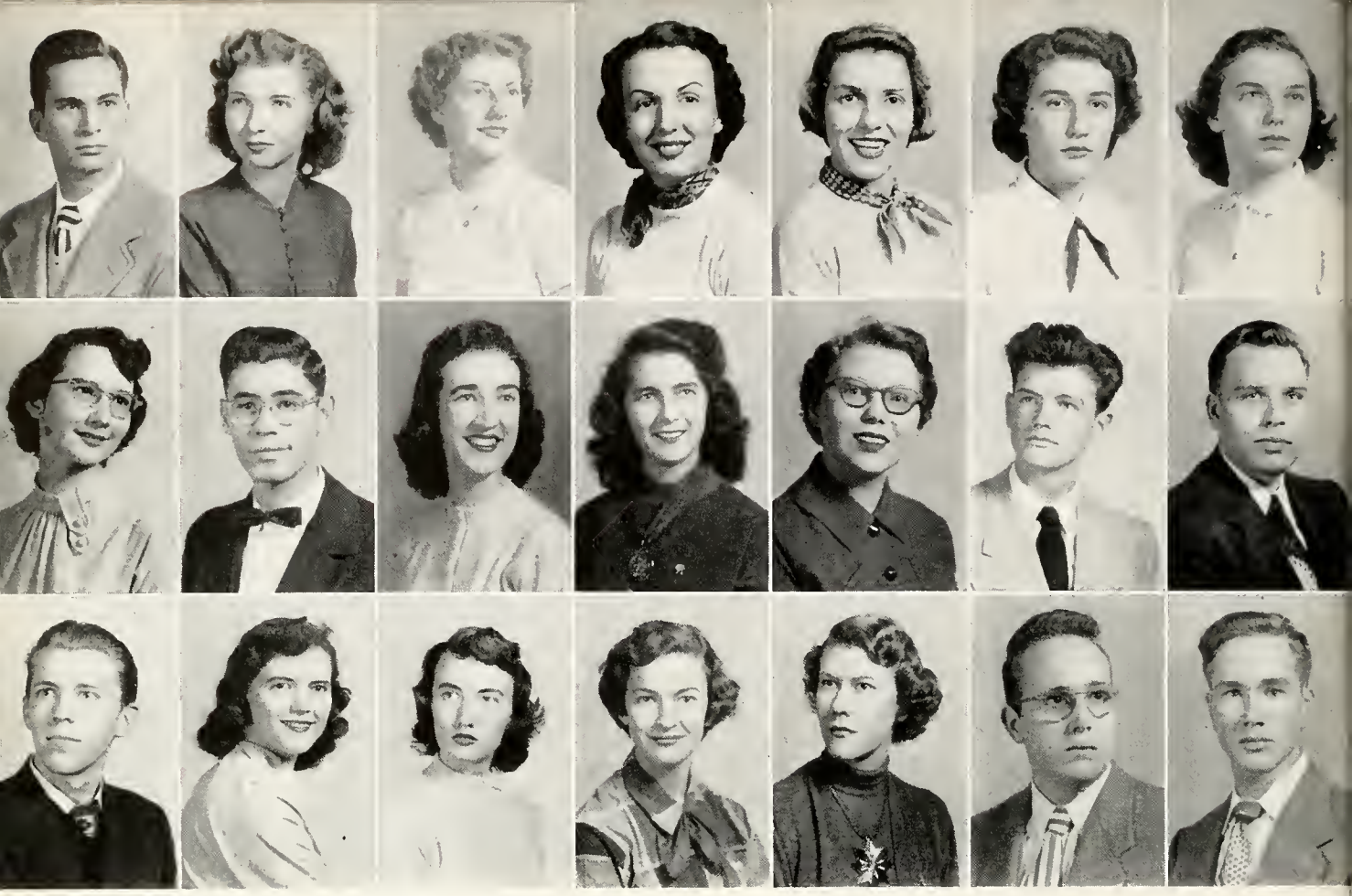

THE UNDERGRADUATES

First Row—Adams, David Livingston; Addington, Ruby Joyce; Adkinson, Eona Marian; Alvarez, Helen Joanne; Arges, Mary Anne; Armstrong, Mary Katherine; Bagley, Mary Ann.

Second Row—Bailey, Mary Ester; Bairas, Raleigh Wallace; Bairnsfather, Ann Adelinde; Barr, Ann; Bates, Ann Louise; Bates, Leonard Allen; Bearden, Erwin Donald.

Third Row—Beatty, William Henry; Bell, Ann Janette; Bell, Shirley Elliot; Bennett, Ann M.; Berry, Judith Jane; Black, W. Verben; Blair, Paul Stanley.

First Row—Bohannon, Doris Virginia; Bolam, Marilyn Lucille; Bond, Betty Anne; Bouton, William Lee; Boyd, Jo Ann; Bradley, Bettye Jeanne; Brannon, Madge.

Second Row—Brett, Martel Hart; Brittain, Marilyn Clyde; Brock, Charles Allen; Brogdon, Shirl Edward; Browdy, Charles Albert; Brown, Margaret Ann; Brown, William Newton.

Third Row—Bryant, Ellen Clare; Butler, Marilyn Jane; Byers, Alvin Houston; Campbell, David Stephen; Carney, Marshall Randolph; Carter, Lola Jane; Casey, Colleen.

THE UNDERGRADUATES

First Row—Cason, Sally Love; Cates, Raymond Henry; Cato, Bettie Louise; Chapman, Mary Frances; Chetwood, Charles Perry; Clark, Howard Bert; Clifford, Wesley B.

Second Row—Coats, Mary Jo; Cofield, Ida Sue; Cofield, William Hendon; Cole, Arthur C. D.; Conley, Alta Mae; Copeland, Charles W.; Cornelius, Patricia Marie.

Third Row—Corsentino, Ann; Cosby, Paul E.; Cotten, Hazel Jeannette; Crafton, Walter Gene; Crawford, Jack Reed; Crisp, Alden Lawrence; Cross, Robert Lawrence.

First Row—Cunliff, Martha Catherine; Daily, Hubert Daniel; Dale, William Calvin; Daly, Clive; Dannelly, James Patrick; Davis, Suzanna Hayes; Deason, Elbert Bryman.

Second Row—Deason, Richard W.; Denman, Memory Alice; Dennis, Albert E.; DeVann, Ella Markham; Dewyer, Sarah Jo; Dial, Ethel Lee; Dimick, Alan R.

Third Row—Dixson, Richard Earl; Duffey, Donald Berrey; Duffey, Walter Ernest; Duncan, Gerald R.; Early, John Adams; Eberdt, Carol Ann; Edwards, Marsha.

THE UNDERGRADUATES

First Row—Elmore, Sidney Joe; Englebert, Donald William; Estock, Robert; Farmer, Martha Jane; Faulk, Marylyn Louise; Fawal, Abraham; Ferguson, Martha Taylor.

Second Row—Fikes, Barbara; Fillingham, Leon; Finch, Arland Bolding; Fleisher, Norman; Fox, William Russell; Franke, James Paul; Franklin, Kenneth Rodedick.

Third Row—Furio, Vincent Peter; Gardner, Norma Jo; George, Lewis Harry; Glasscock, Ann Elizabeth; Godfrey, Betty Ann; Godfrey, Gerald Edward; Gossett, Earl Fowler.

First Row—Grace, Roxie Catherine; Gray, Joanne; Grayson, Margaret; Grayson, William J.; Green, Robert Marvin; Greene, Mytice Ann; Grissom, Mary Louisa.

Second Row—Grosberg, Arnold Frederick; Guthrie, William Nelson; Hall, Joyce Ruth; Hallman, Helen Wynona; Hamilton, Eleanor; Hammett, Clara Lee; Harrison, Donald C.

Third Row—Haslam, Mary Ann; Hatfield, Emmett Allan; Hatfield, Gertrude Ann; Hayden, Gabriel Lee; Hayes, Gene Oliver; Healy, Mary Sue; Hendon, Harvey Ray.

THE UNDERGRADUATES

First Row—Hendrix, Dorothy Faye; Hicks, David E.; Higdon, Harriett Lee; Higdon, Martha Gean; Higginbotham, David Austin; Hines, Shirley Michall; Holley, James Williams.

Second Row—Hooten, Willard Bruce; Hoplins, Calvin L.; Howard, Charles Henry; Howard, William Henry; Hughes, Virginia Ann; Hunter, Bettie Wallace; Hyde, Joyce Irene.

Third Row—Ivie, Mona Carmen; Jackson, James Edward; Jackson, Richard Wayne; Jacobs, Katherine Ingrim; Jett, Robert Edward; Johnson, Sarah Katherine; Jones, Carolyn Madge.

First Row—Jones, Louis Newton; Jones, Ted; Jordan, Coyt Herbert; Jordan, Herman Russell; Jowers, Clara Jane; Kaylor, Mahala Elizabeth; Kennemer, Ann.

Second Row—Kimbrell, Henry Clay; Kinney, Georgia Emogene; Kirby, Sarah Lee; Klassen, Karen Dolores; Kresses, Sid Malvin; Krugeger, Betty Lee; Ladd, Shirley Lucille.

Third Row—Lamon, Franklin Conrad; Lane, Charlotte Ann; Lantrip, Robert Joseph; Latham, Terrell Glenn; Leatherwood, J. Caldwell; Lee, Hsich Yulen; Lee, Robert E.

THE UNDERGRADUATES

First Row—Leontis, Steve M.; Little, Jo Ann; Lovelace, William Van; Lucy, Maxine; Lyons, Carolyn Jean; McClung, Carol Joyce; McCutchen, Dorothy Elizabeth.

Second Row—McFerrin, Jo Ann; McGinty, Paul Edward; McGinty, Robert Frank; McGregor, William Alexander; McKinney, Robert Gordon; McLennan, Edith Elizabeth; McVea, Lois Virginia.

Third Row—Mace, William S.; Mann, Martha Rolaine; Marshall, Frank Clifton; Martin, Mary Katherin; Merchant, John C.; Mitchell, Elizabeth Ann; Sophia Ann.

First Row—Montgomery, Neil Eugene; Moore, Martha; Moore, Mary McAlpine; Morgan, Robert Crawley; Morris, Charlotte Mae; Moseley, Mildred Caro; Murphy, Joseph W.

Second Row—Neely, Martha Mae; Neyman, Patrica Ann; Nobes, Alice Eldridge; Nordman, Ted Henry; Norton, Margaret Sarah; Nutt, Joe Lee; O'Brien, Elmer John.

Third Row—Odom, Roy Ronald; Ogletree, Bette; Ogletree, Thomas Warren; Oliver, Burl L.; Oliver, Frances Naomi; Orr, Salu; Osment, Charles Eugene.

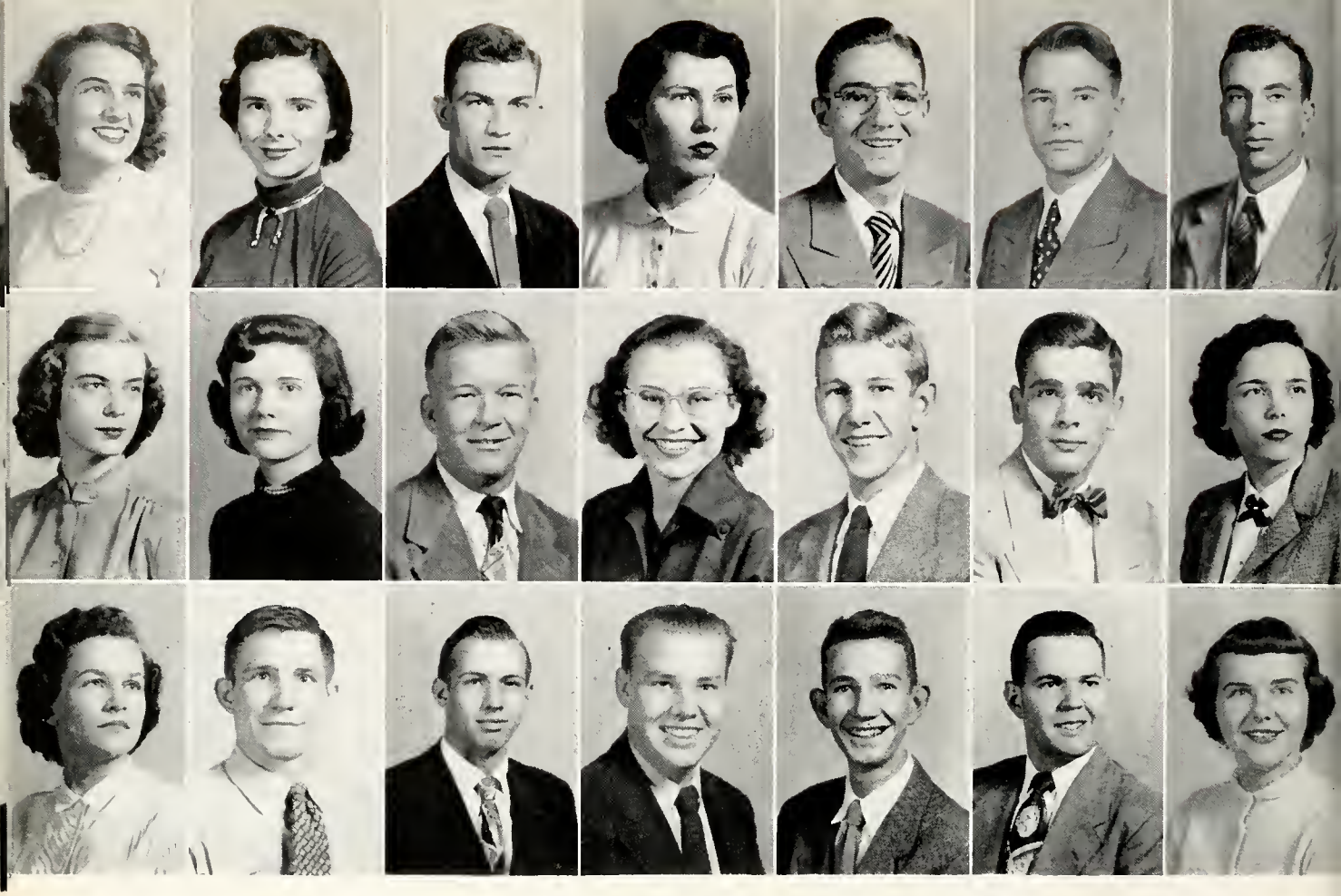

THE UNDERGRADUATES

First Row—Owen, Jeanne Battle; Palfrey, Geraldine L.; Parks, Curtis; Parsons, Ella; Parsons, James Marshall; Parsons, Ralph Talmadge; Patton, Horace Maion.

Second Row—Pendle, Betty Jean; Phillips, Josephine; Pickard, Samuel D., Pilon, Janet Marie; Poer, John Bonnell; Ponder, John Bascom; Posey, Joyce Drucilla.

Third Row—Pratt, Winnifred Dale; Prestwood, Charles; Quinby, Walton J.; Rabun, Robert Vernon; Randle, George Milford; Read, Albert F.; Reynolds, Marian June.

First Row—Reynolds, Morris Alvia; Ribble, Berly Frances; Rickles, Marvin Joseph; Robertson, Sidney Earl; Roesemann, Harm; Rodgers, Sarah E.; Rosebrough, Carl.

Second Row—Sassaman, Billy James; Schlosser, Fred Franklin; Schneider, William Lawrence; Schultz, David Norman; Scofield, Marilyn Elizabeth; Scott, David G.; Scott, Mildred Ann.

Third Row—Scales, Evie Lorrene; Self, Carolyn Joyce; Sensabaugh, Frances Holmes; Simmons, Flora Herbert; Smith, Alford Emanuel; Smith, Johnny Knox; Smith, Martha Jo.

THE UNDERGRADUATES

First Row—Smith, Martha Roberson; Snow; Mary Jacq; Snuggs, Herbert Milner; Spradley, Carolyn Dorothy; Spradley, Joyce Kirk; Stone, Betty Jane; Story, Geulfrey Lee.

Second Row—Stuart, Mary Ann; Swindle, Barbara Armstrong; Tate, John Paul; Terry, Marilyn; Theim, Charles Gustave; Thomas, Hazel Jeanette; Thompson, Jean.

Third Row—Todd, James Roller; Turner, Olvier Perry; Tynes, Bayard Shields; Vance, Hillard Clarence; Vance, Willis Ray; Vickery, F. Willis; Vlahos, Aphrodete Christine.

Fourth Row—Waddell, Hilda White; Wadsworth, Gayle Bryan; Waldrop, Marcia Schultz; Walker, Charles Robert; Walker, Lonnie; Walton, Dan Wells; Warth, Raymond Hemstead.

First Row—West, Carol Lavonne; West, George Randall; West, John Pierce; Whetstone, Bobby Don; White, Frances C.; Whitlock, Sarah Jo; Whittaker, Fred Paul.

Second Row—Widman, Gilder L.; Wiggins, Katherine Diane; Wilder, Patricia Anne; Wilhite, Richard Neal; Williams, Edward Leon; Williams, George T.; Williams, G. Swift.

Third Row—Williams, James Oliver; Williams, Jere Leigh; Williams, Mary Neal; Williams, Zoe Elizabeth; Wilson, Mae Elizabeth; Windham, Steve R.; Wood, Sally Ann.

Fourth Row—Woody, Fay Estella; Yeilding, Annie Lou; Young, James Harris; Zanaty, Peggy Joyce.

ACTIVITIES

EXECUTIVE COUNCIL

OFFICERS

Bill Henning	*President*
Patti Reed	*Vice-President*
Suzanna Davis	*Secretary*
Donald Bearden	*Treasurer*

The executive council, the governing body of the student body of Birmingham-Southern, had a very busy year. This closely knit group has the problem of allocation of the student activity fee, the problem of the elections and the problems that arise in connection with the activities of the students in general. This group bears the responsibility for the success of the Student Government.

MEMBERS

Men's Upper Division—John Holstun, Fred Whiddon, Jack Real

Women's Upper Division—Jane Pepperd, Doris Dooch

Men's Lower Division—Dave Upton, Don Bearden, Dave Campbell

Women's Lower Division—Suzanna Davis, Martha Mae Neely, Joyce Posey

HONOR COUNCIL

OFFICERS

Newton Malony.....*Chairman*
Mary Alyce Archibald.....*Secretary*
Bill Wilson.....*Publicity Chairman*

MEMBERS

Fred Whiddon
Swift Williams
Jack Real
Betty Louise Hightower
Janet Bell
Dr. Leon F. Sensabaugh
Mrs. Leon F. Sensabaugh
Dr. Arnold Powell

The Honor Council went through the year again with very little to do. In general the honor code of the college is held to such an extent that the council can almost spent its time on the many other fuctions it handles. With the "Book of 50" the Honor Council again had the cooperation of the students for not many failed to sign. The council stands ready to help students at all times and fills a need to the students.

STUDENT LIEE COMMITTEE

Chairman ..... Dr. Powell

Secretary ..... Mrs. Sensabaugh

Dean Shanks
Dr. Malone
Miss McMahan
William Henning
Ann Speer
Mahala Kaylor
Ed Gregg
Charles Prestwood

Dr. Christie
Dr. Smithey
Mr. Burch
Newton Malony
Lucia Allen
Pattie Reed
Larry Evans
Fred Whiddon

When approval is needed for off and on campus fuctions it is necessary for the organization to submit the schedule to the Student Life Committee. The Student Life Committee is composed of representatives of all the principal organizations of the campus. Its principle duty is to assign, after approval, organizational functions a place on the official school calender.

PUBLICATIONS BOARD

Dr. Ownbey
Dr. Creed
Mr. Keplinger
Libby Burke

Barrie Bodden
Larry Evans
Brady Hughes

The Publications Board is composed of both faculty and student members. It is concerned with the organization and functioning of the two campus publications, The Hilltop News and The Southern Accent.

The SOUTHERN ACCENT

STAFF

Sylvester C. Bisset, Jr.
Barrie Bodden
Mary Jean Parsons
.....*Editors*

Libby Burke.....*Business Manager*

The Southern Accent, a record of the goings and comings of the Hilltop, is the yearly history of student activities at Southern. It is personal diary that one keeps through the years for those nights of browsing and dreaming and reminescing in the past.

HILLTOP NEWS

The scandle sheet of Southern is in reality a fine record of the weekly happenings of students and their doings. Run like a big time newspaper it gives the school an account of things past and an inkling of things to come. The News like the day it is published is eagerly looked forward to each week.

Lawrence Evans .....*Editor*

Mary Neal Williams.....*Assistant Editor*

Brady A. Hughes.....*Business Manager*

James Montgomery
Ann Bates
Robert McClung
Fred Robinson
Geraldine Palfrey
Chris Hauer
Robert Lantrip
Clayton Carper
Edith McLennan
William Baxter

Southern's Only

VARSITY SPORT

Southern is now an intramural sport college, with only Basketball remaining in varsity status.

Intramurals are attempting to take the place of varsity sports in teaching the character traits which participation in sports develops.

The increase in intramurals has been greater than anticipated and school and team spirit is growing. Varsity will be back bigger and better than ever.

BASKETBALL

DAY
SADIE HAWKINS

Most everyone who is anyone doesn't consider himself educated unless he has read the happenings of Little Abner. Once each year Southern throws aside its dignity and for one day lives the life of a Dogpatch citizen. Who can forget the girls dressed like Daisy Mae? . . . or the Sadie Hawkins Day race? For the grad this day is one to be remembered with nostalgia.

CATS PAW

Each year for one day there is amnesty for professors and students alike. A day spent in final preparation for a night of exaggerated Mardi Gras. The stage of Munger groans aloud as the professors take off on the students and the students take off on the professors. But it is a night to be remembered for the many fine skits and acts that are presented. A true opportunity for ingenuity and self-expression for the participating groups.

MR. HILLTOPPER . . .

One of the outstanding activities with service as its theme is the Mr. Hilltopper contest. Each year the contest picks the man most typical of the Hilltop. The contest is sponsored with charity in mind, a Kentucky nursing service. The sponsoring sorority is the Alpha Omicron Pi. This is just one of the many activities when students of the hilltop think of others and to think is to act. It is the creation of a wonderful spirit.

MISS SOUTHERN ACCENT . . .

When beauty is the quest there is no need to go further than the campus of Southern. The annual parade of beauty sponsored by the Southern Accent is proof enough that Beauty reigns. This year is no exception and the section devoted to the Southern Lovelies is indeed a challenge to other colleges.

INTERFRATERNITY SING

In developing the well rounded individual music is a must. Fraternity—Sorority competition is keen in the music sung with sincereity and pride though not always with perfection. It is outstanding in amateur chorus work, this Interfraternity sing.

WATER BALLET . . .

It is not often that the P.E. Department can put on an exhibition which combines beauty, grace, rhythm and precision. So it is with a great deal of anticipation that the Water Ballet is looked forward to each year. It is the highlight of the swimming season in the P.E. Department.

THE GREEKS

PAN-HELLENIC COUNCIL

Whenever there is a school with national sororities there also must be a body to coordinate the activities of all for the good of students who are members. The Pan-Hellenic at Southern is that body. It is composed of two delegates from each of the sororities on the campus and supervises sorority activities and relations.

Lucia Allen.....*President*
Mary Beth Allen.....*Vice-President*
Martha Ann Galloway.....*Secretary*
Beverly Ponder Striplin.....*Treasurer*

Jackie Sanford
Diane Wiggins
Katrina Pinkard
Betty Jo Taylor
Martha Moore

Marian Steedman
Kay Klassen
Elise Berthon
Betty Jane Conway
Patsy Allen

INTERFRATERNITY COUNCIL

Fraternities in order to function as part of a campus group must be coordinated. The Interfraternity Council of Southern which is made up of two representatives from each of the national fraternities on the campus handles this coordination. The council determines policies and governs the relations of those fraternities.

Ed Gregg ..... *President*
Jack Putman ..... *Vice-President*
Charles Copeland ..... *Secretary*
Barrie Bodden ..... *Treasurer*

Carrol Gardner
Joe Nitti
Ray Cates
Charles Armstrong
Gene Crafton

Vincent McAlister
Bill Baxter
Taylor Kincannon
Dave Upton
Elton Fitch

ALPHA CHI OMEGA

The Spring quarter meant the National Convention for the Alpha Chis. This year it was held in Roanoke, Virginia and was well attended. It not only included the convention but also sightseeing trips as well.

What can make a chapter more proud than the redecoration of its sorority rooms. It was so nicely decorated that the Founders Day Celebration was held in the sorority room, the date, October 15th.

To each Alpha Chi going to college meant activities. This also meant that the ACO's were well represented in the life of other clubs on the campus. One of the most important was the Deans list which found the ACO's present and accounted for. The gavel of the Phi Sigma Iota was held by a member of the AOC's. Our chapter was represented in the Amazons, Kappa Delta Epsilon, Entre Amigos, The P.E. Club, Choir and the Baptist Student Union.

With the help of the alumnae the actives raised money to furnish the library of the Cerebral Palsy Center.

Mary Beth Allen.....*President*

Barbara Swindle.....*Vice-President*

Doris Dowdey.....*Secretary*

Linda Peterson.....*Treasurer*

MEMBERS

Joyce Fowell
Marian Steedman
Barbara Beck
Dale Fannin

Barbara Fikes
Sue Hardy
Vivian Thompson

ALPHA OMEGA CHAPTER

ALPHA OMICRON PI

Alpha Omicron has had a very successful year. New tables and lamps were obtained for the room, which was also painted. The fall rush quota was filled with eight outstanding pledges. One feature in their pledge activities was giving a party for the crippled children on Thanksgiving Day.

The next big thing on the calendar was the Mr. Hilltopper show. It was one of the best that has ever been given and all the student body enjoyed the dance that was held afterwards. Jack Putnam was crowned Mr. Hilltopper, and Betty Jo Taylor received a gold loving cup for being the outstanding senior. The Christmas Dance was held at school and Santa Claus showed up with presents for all.

Out of the six girls entered in the Miss Southern Accent contest, two were chosen beauties and three were chosen favorites. The annual dance was held with "Art" as the theme. The AOPi's were in the group that won Catspaw. Betty Jo Taylor had honors bestowed on her for making Phi Beta Kappa.

After much work on the part of everyone, AOPi won the Interfraternity Sing. They were very proud of Joyce Addington who led them. The next thing to be given was the Easter Egg Hunt for the children at the Mercy Home. Next two girls were elected to the May Court. The AOPi's were represented also on the Mortor Board with the selection of Joanne Hayes.

Katrina Pinkard.....*President*
Doris Bohannon.....*Vice-President*
June Ledyard.....*Recording Secretary*
Jo Ann Hayes.....*Corresponding Secretary*
Mary Jac Snow.....*Treasurer*

MEMBERS

Joyce Addington
Mary Alyce Archibald
Ann Birnsfather
Ann Barr
Evelyn Brooks
Barbara Carlisle
Martha Cunliff
Suzanna Davis
Sophia Ann Mize
Dorothy McCutchen

Claire Scalise
Betty Jo Taylor
Ethel Dial
Ann Glasscock
Faye Hendricks
Emogene Kinney
Charlotte Lane
Katherine Martin
Marilyn Scofield
Mildred Ann Scott
Fay Woody

TAU DELTA CHAPTER

GAMMA PHI BETA

Gamma Phi's can never truly say, "We have nothing to remember so Far." Looking back over the past year we still laugh about the fall rush parties.

Then there was the Founder's Day banquet with everyone trying their best to think up something complimentary to say. Christmas was celebrated with a party in the sorority room.

The New Year found us all busy in our various organizations, Mortar Board, Kappa Delta Epsilon, YWCA, Kappa Pi, the BSU, Alpha Lambda Delta, The choir and college theater and many other campus organizations. Mytice Green will grace the beauty section of the Accent.

Another memorable party was the picnic at Lane Park. What a softball game!

We are making big plans for our philanthropic work, socials and many other things. We know that next year will be even more wonderful and memorable than this one has been.

Elise Berthon.....*President*

Sally Wood.....*Vice-President*

Madge Brannon.....*Secretary*

Joan Hines.....*Treasurer*

MEMBERS

Martha Jane Farmer
Karen Klassen
Betty Jean Ryan
Joyce Self
Jeanette Thomas
Mary Chapman
Ella DeVan
Myrtice Ann Greene

Gertrude Hatfield
Joyce Hyde
Mona Ivie
Sula Orr
Beryl Frances Ribble
Anite Shoemaker
Dottie Vlahos

ALPHA RHO CHAPTER

KAPPA DELTA

Memories of the past year run through the minds of every KD, the hours spent working on the productions of the college theater, swimming for the Water Ballet, and acting in the Catspaw . . . the many meetings attended for the Phi Sigma Iota, Le Cercle Francais, Eta Sigma Phi, YWCA, Amazons and Mortar Board.

What one of us will ever forget the nights spent preceding initiation? . . . or the suppers the Mother's Club served us in the room . . . or those hours devoted to playing bridge and practicing for the Interfraternity Sing?

Our initiation banquet at Joy Young's was climaxed with the announcement of the best pledge, Mary Katherine Armstrong and best scholarship, Carolyn Jones.

But the fondest of all our memories are those of our Tea Dance with its soft lights and Christmas Tree centering the dance floor, and the White Rose Formal each spring.

Beverly Ponder Striplin.....*President*

Martha Moore.....*Vice-President*

Martha Mae Neely.....*Secretary*

Jane Pepperd.....*Treasurer*

MEMBERS

Judith Berry
Margaret Anne Brown
Marilyn Faulk
Joyce McClung
Mary Moore
Mary Catherine Armstrong
Betty Bond
Ann Gage
Margaret Grayson
Mary Louise Grissom
Clara Lee Hammett
Mary Sue Healey
Virginia Ann Hughes
Carolyn Jones
Ann Kennemer
Maxine Lucy
Carolyn Lyons
Patty Neyman
Dale Pratt
Mary Stuart
Carol West

ALPHA UPSILON CHAPTER

PI BETA PHI

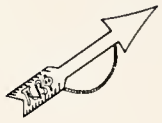

This year again proved to be a very active one for the wearers of the arrow and chain who proved their versatility by taking part in all phases of college life.

Presidental gavels were weilded in YWCA Freshman Commission; P.E. Club; and Girl's Religious Groups. Libby Burke served as business manager of the annual. Other executive officers were also held down by Pi Phi's in the YWCA, Mortar Board, M.S.M., Galileans, Religious Council and KDE.

Representing the college in the Maid of Cotton contest was Joanne Gray who was also selected as a beauty in the Miss Southern Accent contest along with favorites Libby Burke and Ginger McVea.

In the spotlight of the College Theater were found Jean Prescott, Ginger McVea and Gerry Palfery. The backstage crew was also composed of many Pi Phi's.

Altruistic projects for the year included help to an underpriviledged family and reading at the Crippled Children's Clinic.

The year's activities were rounded out by the annual social functions including the winter formal, Founders' Day Banquet, spring party and many parties for engaged sisters.

Martha Ann Galloway.....*President*
Patricia Ann Reed.....*Vice-President*
Bette Ogletree.....*Secretary*
Mary Ann Bagley.....*Treasurer*

MEMBERS

Nan Barnes
Elizabeth Burke
Joanne Gray
Betty Louise Hightower
Harriet Howard
Margaret Johnston
Jo Ann Little
Mary Emily Lokey
Marion McCoy
Gerry Palfrey
Betty Jean Pendle

Jean Prescott
Katherine Ann Price
Patricia Ann Riley
Jean Thompson
Roye Wates
Diane Wiggins
Mary Neal Williams
Ann Yeilding
Jo Ann Boyd
Marilyn Brittain
Shirley Hines
Lee Kirby
Virginia McVea

Frances Sensabaugh
Betty Jane Stone

ALABAMA ALPHA CHAPTER

THETA UPSILON

The year got off to a big start with a completely redecorated chapter room. For weeks the halls of Stockham fairly rang with "oohs and ahs" of approval at the new color scheme and arrangement.

When the dust of fall rush had cleared the TU's had gained four charming and fairly obedient pledges.

The chapter excelled in leadership as well as scholarship. Our members were seen in other campus activities and made notable contributions to the College theater, the Hilltop News, Red Cross, Pan-Hellenic Council, Westminister Fellowship and such athletic activities as the water ballet.

Nor was the social side neglected. In the fall, the Birmingham alumnae gave a rolicking square dance. The annual spring "Evening in Paris" ball provided a suitable climax to a most enjoyable year for the Theta U.

Lucia Allen ..... *President*

Betty Lee Krueger ..... *Vice-President*

Joanne Alvarez ..... *Secretary*

Frances White ..... *Treasurer*

MEMBERS

Ann Bates
Sue Cofield
Ruth James Cost
Hazel Cotten
Julia Humphries
Nancy Oliver
Katherine Pritchett
Sarah Rogers
Jackie Smith Sanford
Coleen Casey
Love Cason
Janet Pilon
Evie Seales
Flora Simmons

XI CHAPTER

ZETA TAU ALPHA

Under the watchful eyes and guiding hands of Patsy Allen the Zeta's pushed still further ahead on the Southern campus.

At the Interfraternity Sing they added another cup to their shelves.

The Zeta's were tops in the executive lines also, being represented in practically every activity on the hill and holding a good share of the top offices.

Besides ranking tops in the executive line, the Zeta's carried off top honors with Roxie Grace taking title of "Miss Southern Accent." Betty Conway, Janet Bell and Alice Nobes snared well deserved places in the beauty section.

The Zeta's were among the tops in sports also. Every all-star team had Zeta's on it.

The scholarship ratings showed the Zeta's climing steadily upward. They excelled in philanthropic work when they adopted a war orphan for the coming years.

Z for Zest, E for Enthusiasm, T for Toil, and A for Activity—Zeta is all these and more.

Patricia Allen.....*President*

Roxie Grace.....*Vice-President*

Margaret Norton.....*Secretary*

June Reynolds.....*Treasurer*

MEMBERS

Anne Armbrester
Janet Bell
Alice Bennett
Bettye Bradley
Betty Jane Conway
Anne Green Dyer
Bettie Hunter
De Freese Johnson
Edith McLennan

Elizabeth Anne Mitchell
Alice Nobes
Juretta Oakes
Joyce Posey
Martha R. Smith
Anne Bennett
Ellen Byrant
Jane Carter
Martha Taylor Ferguson

Eleanor Hamilton
Mary Anne Haslam
Mildred Mosley
Janis Savage
Martha Jo Smith

ALPHA NU CHAPTER

ALPHA TAU OMEGA

As always the ATO's proved to be leaders on the campus for another year. The men of the Maltese Cross showed that they were willing and able to continue their work on the Hill.

The organizations around the campus were made aware as always of the caliber of the men of ATO. They were represented on all the important councils of the student body.

Not only did the ATO find time to help carry the work on the campus activities but they also managed to keep their record of talent for the parties of the ATO.

While it may seem that ATO is geared to the social side of college it remains that the boys of the Maltese Cross carried their weight in the scholastic field too.

ATO is proud of the fact that it is an all around group and is willing to be a part of everything that is good for the students and Birmingham Southern College.

Carroll Gardner.....*President*

John Merchant.....*Vice-President*

Donald Bearden.....*Secretary*

Orland B. Finch.....*Treasurer*

MEMBERS

Barrie Bodden
Clayton Carper
Billy Dale
Lucius de Yampert
Don Englebert
Bobby Gray
Bill Grayson
Ronald Head
Bill Henning
Tim Jones
John Lovin

Dick McCulloch
Tommy McWilliams
Tom Mitchell
Don Montgomery
Gene Montgomery
Ralph Parsons
John Putman
Carl Rosebrough
Bill Vines
Grover White
Lamar Aman

Roger Clayton
Lawrence Cross
Gene Innerarity
Larry McGinty
Paul McGinty
Dick Moore
Tommy Ogletree
John Ponder
Milner Snuggs
James Williams

BETA BETA CHAPTER

DELTA SIGMA PHI

Again for another year the Delta Sigs are a proud group. They are a growing group. In the past the chapter was one of the smaller on the campus. This year has seen a new growth and the beginning of a march forward.

As is the usual case the Delta Sigs upheld their tradition of scholarship and the participation in the campus activities. More and more the chapter members are taking an active part in the administration of the various campus societies. It is the sincere desire to serve.

The activities of the Delta Sigs were started off with a bang. The rush parties were featuring a new theme devoted to a dignified and honest approach to pledging. As usual the big shindig of the year was the annual Founders Day Banquet and Dance.

The real big news of the year though for the Delta Sigs was the approaching purchase of a "HOUSE." This was the thing that the men had looked forward to for along time and now it was a reality. Now the chapter could go forward with pride as it began its new growth to one of **THE** chapters on the Hill.

Jack Putman.....*President*

Bill Gaylor.....*Vice-President*

Earl Gordon.....*Secretary*

Joe Nutt.....*Treasurer*

MEMBERS

Andrew Douglas
David Higginbotham
Warren Haynes
Bill Mace
George McLain
Robert Pugh
Walton Quimby
Morris Reynolds
James Styring
George Colvin
Milfred Cook
Paul Farrow

Leon Fillingim
Ronnie Giles
Douglas Johnston
Conrad Lamon
John Lee
Luther Nash
Grady Parrish
Eddie Roberts
Richard Rowan
George Wertz
Bobby Don Whetstone

BETA DELTA CHAPTER

KAPPA ALPHA

1951-52 turned out to be another red letter year for the men of the Kappa Alpha Order. After getting off to a slow start in football, the Leesmen climbed to second place, and placed five men on the All Star football squad. After wining the horseshoe and badmiton championship, we are close in the race for the high point trophy.

The Interfraternity Singing trophy now rests on the mantle and hopes are high to retain it this year.

The "Grand Old Gang" was to be found represented in many phases of college life. Individual activities included spots in Mu Alpha, Toreadors, Kappa Phi Kappa, Who's Who, sports editor and editor of the "Hilltop News."

A full social season of gala gatherings made the "Kappa Alpha Mansion" the scene of many parties. The "Cave Room" and the game room provided fun and enjoyment for all the brothers. The "Rose Ball" was held and once again the largest Confederate flag in the world was used as overhead decorations in the gym.

The men of the Kappa Alpha Order left an unforgettable year behind them with the singing of "Dixie" and the flying of the Stars and Bars.

Fred Guttery.....*President*

Gardner McCollum.....*Vice-President*

L. T. Ward.....*Secretary*

George Charles.....*Treasurer*

MEMBERS

Bill Bouton
Seth Box
Jerry Buckley
Leon Chesser
Oliver Coggin
Gene Crafton
Jim Dardess
Larry Evans
Bill Gann
Emmett Hatfield
Harvey Hendon
James Jackson

Richard Jackson
Bob Lantrip
Terrill Latham
Vincent McAllister
Bill McGregor
Charles Mooney
Bob Morgan
Clifford Patterson
Jack Scott
John Paul Tate
Bill Thorn
Ray Warth

PHI CHAPTER

LAMBDA CHI ALPHA

Despite the decreased enrollment at Southern and the demands of the armed forces the chapter more than doubled its membership.

Theta Mu held three formal affairs this year. First was the annual Sweetheart Banquet, the next was the Big Four Dance and then the Spring Formal dance in the gym finished out the year. Numerous informal affairs were held at the chapter house.

Chi's and their dates trudged to Double Oak Mountain again this spring for their annual house party. Lavish lunches, moonlight dancing, and midnight swimming made the occasion one to remember.

Much work was done on the chapter house this year. The first floor was completely redecorated and some new furniture was added.

Lambda Chi was well represented in various campus activities, the executive council, college theater, Canterbury Club, Kappa Phi Kappa, Le Cerle Francais, and the Hilltop News.

The spirit and determination of the "House on the Hill" will always play a leading role in presenting to the future the well integrated man willing and ready to solve the problems of a changing world.

Charles Armstrong..... .....*President*

Tommy Williams.....*Vice-President*

Dave Campbell.....*Secretary*

Henry Copeland.....*Treasurer*

MEMBERS

Larry Andrews
Curtis Belcher
Raleigh Bairas
Ralph Connell
Charles Copeland
Jerry Dickerson
John Hutcheson
Clyde Wade
James Allen
Howard Clark

Don Curl
Eugene Davis
Elbert Deason
Ed Orth
Al Owens
John Pearce
David Scott
Jere Williams
Bill Sassaman

THETA MU CHAPTER

PI KAPPA ALPHA

An eventful fall rush season at the Hilltop and a successful pledging left the Pikes well pleased.

The Pikes again cut the ribbon to the social season with the annual Garnet and Gold Ball. This year it featured a Solar motif.

For activities the Pikes showed their worth in the college theater, Mu Alpha, the Executive council and the ODX. The football and the basketball teams came out well and none were more determined than our brothers as they set about to retain the swimming and softball cups.

Plans for a new chapter house had to be postponed due to the Government restrictions. It is hoped it will not be too long before the new house will be a reality, however. In the meantime the fraternity colors were used to re-decorate the chapter rooms.

Jack Duane Real.....*President*
William David Upton.....*Vice-President*
Elton Charles Fitch.....*Secretary*
Robert Leon Waller.....*Treasurer*

MEMBERS

Jon C. Bookout
James Gordon Box
Marshall R. Carney
Danial H. Daily
Jack Harrison
Chris E. Hauer
Robert E. Jett
Ted Jones
Guy Kaylor
Caldwell Leatherwood
Layne Lee
Gene Lewis
William Lovelace
Maxie Moore
Palmer Peterson
William Price
David Schultz
Alfred Smith
Robert Tatum
James Todd
Gayle Wadsworth
Fred Whittaker
Swift Williams
James Young
Paul Cosby
Wayne Moody Jones
Sam LaFiora
Gereld Lambert
Frank Marshall
Richard Parker

DELTA CHAPTER

SIGMA ALPHA EPSILON

The Sons of Minerva started the year off with a bang by having the largest fraternity pledge class on the campus.

The main project for the fall quarter was the redecorating and refurnishing of the SAE room.

SAE was represented in all the campus activities, Honor Council, Hilltop News, Catspaw skit, and the intermural sports.

The social whirl started but SAE held to the standard of good music at any cost. The Spring Formal was held in this tradition. The socials of the chapter were bigger and better than ever. The highlight of the fall season was the hayride. In the winter the costume party at the HUT closed out the season of Christmas.

With all this quantity, quality and variety the SAE's continued to progress and to defy the cliche of "Sleep and Eat Boys."

LEROY T. KINCANNON.....*President*
BRADY A. HUGHES.....*Vice-President*
ROBERT ESTOCK.....*Secretary*
CHARLES CHETWOOD.....*Treasurer*

MEMBERS

BILL BAXTER
CHARLES BROWDY
JACK CAVALERI
JACK CRAWFORD
LOUIS DARRING
JACK DEAS
DICK DEASON
ALAN DIMICK
GENE HAYES
JOHN HOLSTUN
TOMMY INGRAM
NEWTON MALONY
BOB MCCLUNG
CURTIS PARKS
BILL PORTER
STEVE WINDHAM
JOHN ANGWIN
PAUL BLAIR
CHARLES BROCK
PATRICK BURKE
BILL COFIELD
LARRY CRISP
BILL EMERSON
PAUL FRANKE
SEALE HARRIS
DON HARRISON
BUDDY HAYDEN
CHARLES HICKS
KIRK JOHNSON
LARRY SCHNEIDER
DAN WALTON

ALPHA IOTA CHAPTER

THETA CHI

Old demon graduation hit Theta Chi a staggering blow, carrying off some of the best brains and athletes in Beta Xi Chapter. The Snakes and the Swords steadied under the blow, however, and remained a force on the campus as usual. An in-and-out softball team supplied thrills for Theta Chi followers last spring, even as the chapter was winning the Scholarship Cup for the second time that year. A successful rush season in the fall metted some good men and a "never say die" football team upheld Theta Chi's good name in sports. In the fall quarter the chapter again won the Scholarship Cup by a good margin.

The fraternity got some relief from its cramped quarters when it leased part of North Hall for fraternity rooms. An executive office, an informal lounge and a meeting room give Theta Chi elbow space and room for expansion.

This was Beta Xi's danceless year, so added effort and money was spent on rushing and a super-duper houseparty.

A successful school year for Theta Chi fraternity included a 12-7 win over PiKA in football, a well planned, much enjoyed moonlight hayride in the fall, and a tremendous steak supper given at Joe Murphy's.

Ben S. Williams.....*President*

William H. Howard.....*Vice-President*

Raymond H. Cates, Jr.....*Secretary*

Edward Gregg.....*Treasurer*

MEMBERS

Wesley B. Clifford
John Evans
Jim Montgomery
Leslie Muntz
Joseph Murphy
Stanley Powell
Percy Sullivan

Richard Wilhite
Herbert Bates
Joseph Bolin
George E. Jones
John Longo
Ronnie Odom
Marvin Joseph Rickles

BETA XI CHAPTER

THE BEAUTIES

Miss Roxie Grace
Miss Southern Accent

DORIS BOHANNON

JOANNE GRAY

ETHEL DIAL

JANETTE BELL

BETTY JANE CONWAY

SOUTHERN'S

MARY MOORE

ALICE NOBES

GINGER McVEA

FAVORITES

SHIRLEY BELL

BARBARA CARLISLE

SOUTHERN'S

LIBBY BURKE

MYTICE GREENE

FAVORITES

SUZANNA DAVIS

MARY ALYCE ARCHIBALD

ORGANIZATIONS

MORTAR BOARD

OFFICERS

Anne Speer.....*President*
Martha Ann Galloway.....*Vice-President*
Nan Barnes.....*Secretary*
Allen Quinn.....*Treasurer*
Jane Pepperd.....*Editor*

Membership in Mortar Board is the highest honor that can be received by the women at Southern. It has as its purpose the recognition of leadership, scholarship and service.

MEMBERS

Elise Berthon
Margaret Johnston
Marian McCoy
Jean Prescott
Katherine Ann Price
Patti Reed
Beverly Ponder Striplin
Betty Jo Taylor

OMICRON DELTA KAPPA

OFFICERS

Newton Malony ..... *President*
Chris Hauer ..... *Vice-President*
W. R. Smithey, Jr. ..... *Secretary*
Fred Whiddon ..... *Treasurer*

Omicron Delta Kappa is the national honor fraternity that recognizes in the men of Southern meritorious leadership, scholarship and service to Birmingham-Southern College.

MEMBERS

William Henning
Sandy Hughes
Stanley Mullins
Jack Crawford
Ben S. Williams
H. R. Butts
Cecil Abernathy
Raymond F. Anderson
Alfred O. Cannon
H. B. Englebert
Marsee Fred Evans
William E. Glenn
Howard H. Harlan
David M. Key
Harry E. McNeel
Richebourg G. McWilliams
John M. Malone
Wesley A. Moore
E. Sydnor Ownbey
Joseph H. Parks
Wilbur D. Perry
Arnold F. Powell
Austin Prodoehl
Leon F. Sensabaugh
Henry T. Shanks
William R. Smithey
George R. Stuart
Robert H. Walston
Oliver C. Weaver
William A. Whiting
Harold E. Wilcox
Newman M. Yielding
Marshall Carney
John Lovin
Bill Wilson
Carroll Gardner
Jack Real
Jack Barnes
David Campbell
Robert Estock
Ronald Head
Charles Prestwood
David Upton
Richard Wilhite
E. Q. Hawk
G. R. Hernandez

KAPPA DELTA EPSILON

OFFICERS

Anne Speer.....*President*
Allen Quinn.....*Vice-President*
Elizabeth Davis.....*Secretary*
Nan Barnes.....*Treasurer*

Kappa Delta Epsilon is the national educational fraternity which promotes the development of its members in the field of education. It also fosters within the teaching profession the spirit of friendliness.

MEMBERS

Elise Berthon
Margaret Johnston
Kohnnie Kratz
Marion McCoy
Pattie Reed
Pat Riley
Mary Beth Allan
Lucia Allen
Doris Dowdy
Anne Gage
Frances Haralson
June Ledyard
Dot McCutchen
Jo Ann McFerrin
Carlota Perez
Katrina Pinkard
Joyce Powell
Jean Prescott
Rosemary Rye
Annie Laura Sims
Marian Steedman
Betty Jo Taylor
Rosa Woods

KAPPA PHI KAPPA

OFFICERS

Ben S. Williams ..... *President*
Freddy Guttery ..... *Vice-President*
Robert Lantrip ..... *Secretary*
Verbon Black ..... *Treasurer*

The honorary fraternity for men on the campus is Kappa Phi Kappa, in the field of education. It has as its purpose the recognition of friendship, merit and the dissemination of the latest methods in education.

MEMBERS

Sylvester C. Bisset
Perry Cannon
Ralph Connell
John E. Holstun
Bill Howard
Brady A. Hughes
Lyle Kirkpatrick
John W. Lovin
Lucian Liles
George McLain
Talmadge McNabb
Charles Miller
James A. Montgomery
Robert A. Storrs

Marshall Carney, *President*
Helen Waid, *Vice-President*
Ronald Head, *Secretary-Treasurer*
Raymond Cates
Don Curl
Arnold Grossberg
Joanne Hayes
James Wm. Holly
Wm. Henry Howard
Sophia Ann Mize
Joe Murphy
Jack Real
Adelle Sperling
G. L. Wideman
Lonnie Walker
Richard Wilhite

AMERICAN CHEMICAL SOCIETY

For the students of Birmingham-Southern the society is the top organization which recognizes the field of chemistry as the way of advancement. If provides idea exchanging and research beyond the classroom.

KAPPA PI

In a world which travels as rapidly as ours there is always need for beauty. Kappa Pi, the national art fraternity, supplies Southern with it for its members are chosen for their abilities in the field of art.

Alice Nobes, *President*
Gene Osment, *Vice-President*
Elizabeth Ann Mitchell, *Secretary*
Jill Farmer, *Treasurer*
Oliver Turner
Ann Christie

John Lovin, *President*
Mary Ann Bagley, *Vice-President*
Helen Waid, *Secretary*
Memory Dunmen, *Treasurer*

Martha Ann Galloway
Larry Evans
Kermit Johnson
Ronald Head
Richard Wilhite
Marshall Carney
Ronnie Odom
Clarence Doyle
Bill Henning
Joe Clayton

THETA SIGMA LAMBDA

For those interested in the abstract which can only be solved by the use of figures there is the national honor fraternity for the students of Mathematics, Theta Sigma Lambda.

SKULL *and* BONES

Skull and Bones is in keeping with the mysteries of the medical profession. The members of Skull and Bones are all pre-med students.

Jimmy Johnson, *President*
David Champlin, *Vice-President*
Palmer Peterson, *Secretary-Treasurer*
Alan Dimick
Arnold Grossberg
Gilder L. Wideman
Grover W. White

ETA SIGMA PHI

OFFICERS

William Mack Wilson.....*President*
Richard Robertson.....*First Vice-President*
George Thomas.....*Second Vice-President*
Jane Pepperd.....*Secretary*
Stanley R. Mullins.....*Treasurer*

Outstanding work in the classical languages, Latin and Greek, in Southern is recognized by Eta Sigma Phi the national honor fraternity for the classical languages.

MEMBERS

Henry W. Gaylor, Jr.
Earl Gordon
Chris Hauer, Jr.
John Holstun
Newton Malony
Sophia Ann Mize
Samuel Pickard
Charles Prestwood
Fred Whiddon
Doctor Butts
Marian Crawford

PHI SIGMA IOTA

OFFICERS

Joyce Powell.....*President*
Betty Jo Taylor.....*Vice-President*
Mary Beth Allan.....*Recording Secretary*
John Craiger.....*Secretary-Treasurer Pro Tem*
Anthony Constans.....*Corresponding Secretary*

The national romance language fraternity, Phi Sigma Iota, choses its members for their achievements in the study of the Latin-derived languages.

MEMBERS

Jane Pepperd
Allen Quinn
Beverly Ponder Striplin
Nan Barnes
Elizabeth Burke
Jack Crawford
Jo Ann Little
Jo Ann McFerrin
Martha Moore
Anne Speer
Carolyn Spradley
Rosa Woods
S. C. Bisset, Jr.

First Row—Jean Waller, Marcia Edward, Ann Lewis, Martha Jo Smith, Frances Sensabaugh, Martha Higdon, Betty Lee Krueger. *Second Row*—Mildred Ann Scott, Kit Martin, Joyce Hyde, Mary Ann Bagley, Dianna Wiggins, Ann Yeilding, Betty Jane Stone, Ellen Bryant, Betty Jean Ryan, Barbara Carlile. *Third Row*—Rolaine Mann, Martha Ann Galloway, Jeanette Bell, Barbara Swindle, Katherine Price, Betty Jane Conway, Dee Johnson, Nancy Oliver, Jean Thompson, June Reynolds, Ann Barr, *Fourth Row*—Ginger McVea, Ted Jones, Arthur Cole, Bill Baxter, Wayne Vickery, Bobby Whetstone, Leon Gillingim, David Adams, Tommy Ogletree, Roger Clayton, Barrie Boden, Frances White. *Fifth Row*—Ann Clark, Gerald Godfrey, David Higginbotham, Jack Crawford, Jimmy Darnnelly, John Paul Tate, Bobby Jett, Ray Waith, Grady Parrish, Fred Schlosser, Sarah Rogers.

THE COLLEGE CHOIR

The choir is made from the membership of the music classes of the college. It is outstanding in the field of music and is one of the better known groups in the city and on the campus.

MU ALPHA

OFFICERS

Doris Bohannon ..... *President*
Joan Carroll ..... *Vice-President*
Jean Carroll ..... *Corresponding Secretary*
Sylvia Crumley ..... *Recording Secretary*
Ann Armbrester ..... *Treasurer*

Mu Alpha, honorary music fraternity, chooses its members for their outstanding solo work in music. The fraternity cooperates with other campus organizations in promoting better music and its appreciation.

Joyce Addington
Ann Lewis
Gordon Wilson
Grady Wilson
Katherine Pritchett
Patti Reed
Gene Hayes
Nan Babnes
Alice Bennett
Ann Richards
Betty Jane Conway
Sarah Rogers

PHYSICAL EDUCATION CLUB

OFFICERS

Marian McCoy.....*President*
Joan Carroll.....*Vice-President*
Jean Carroll.....*Secretary*
Ann Yeilding.....*Treasurer*

Student majoring in Physical Education and outstanding athletes compose the membership of the P.E. Club.

The functioning of Southern's new and expanded intramural sports program rests largely with the P.E. majors and their sparking of the various participating teams. The success of the program rests on their shoulders as well as on the coaches.

AMAZONS

OFFICERS

Beverly Ponder Striplin.....*President*
Margaret Norton.....*Vice-President*
Ronie Grace.....*Secretary*
Nan Barnes.....*Treasurer*

An organization which sponsors the advancement of friendly relations between the sororities is the social group known as the Amazons. It is composed of three members from each of the seven sororities at Southern.

MEMBERS

Mary Beth Allen
Lucia Allen
Patsy Allen
Joanne Alverez
Ann Bates
Elise Berthon
Doris Dowdey
Marilyn Faulk
Jo Ann Hayes
Jane Pepperd
Linda Peterson
Katrina Pinkard
Patti Reed
Betty Jean Ryan
Betty Jo Taylor
Sally Wood
Ann Yieding

Lee Kirby, *President*
Harriett Higdon
Eleanor Hamilton
Carolyn Jones
Joyce Spradley
Frances Sensabaugh
Mary Ann Maslam
Jane Carter
Shirley Ladd
Ann Eberdt

FRESHMAN COMMISSION

The membership of the Freshman commission is from the freshman women's group.

RELIGIOUS COUNCIL

The Religious council is the coordinating agency for all the various religious organizations on the campus. It acts in both a financial and advisory capacity.

Fred Palmer Whiddon, *President*
Rosa Woods, *Vice-President*
Betty Ogletree, *Secretary-Treasurer*
Stanley Mullins
Bill Henning
Carlota Pereu
Bill Wilson
Charles Prestwood
Joyce Self
Jo Ann McFerrin
Margaret Norton

Jo Ann Little, *President*
Shirley Ladd, *Vice-President*
Jill Farmer, *Secretary-Treasurer*
Ann Glasscock, *Publicity Director*

Bettie Ogletree
Mary Alice Archibald
Suzanna Davis
Norma Jo Gardner
Jo Ann McFerrin
June Ledyard
Rosa Woods
Carolyn Jones
Sara Jo Whitlock
Betty Godfrey
Betty Wilson
Betty Hamby
Joy Barber
Ann Eberdt
Joyce Ruth Hall
Maxine Lucy
Sally Wood
Anita Shoemaker
Jane Jowers
Flora Simmons
Nan Barnes
Rebecca Beaty
Ruth Smith
Joyce Spradley
Barbara Fikes
Marilyn Brittain
Lee Kirby

GIRLS' RELIGIOUS GROUP

The Girls Religious vocations Group is the group which emphasises the various religious professions open to the women of Southern. It aids in the preparation for the religious work of women.

BAPTIST STUDENT UNION

The Baptist Student Union is an organization made up of the Baptist students on the Southern Campus. Membership is open to all Baptist students on the college campus.

Jo Ann McFerrin, *President*
Joyce Self, *Vice-President*
Annie Laurie Sims, *Secretary*
Bill Porter, *Treasurer*

All Baptist students are members of the BSU.

Y. W. C. A.

Margaret Norton.....*President*
Bette Ogletree.....*First Vice-President*
Carolyn Spradley.....*Second Vice-President*
Jo Ann Little.....*Secretary*
Elise Berthon.....*Treasurer*

Membership is open to all women students on the campus. Its urpose is to promote Christian fellowship on the campus.

The Y.W.C.A. is the international service organization for the women of Birmingham-Southern College. Membership is open to all the women on the campus.

METHODIST STUDENT MOVEMENT

Charles Prestwood.....*President*

Joyce Ruth Hall.....*Vice-President*

Jo Ann Little.....*Secretary*

Katrina Pinkard.....*Treasurer*

Membership is open to all Methodist Students.

The Methodist Student Movement is the organization for Methodist students on the campus. All students who prefer or are members of the Methodist Church may become members.

Frances White, *President*
Carlota Perez, *Vice-President*
George Jones, *Secretary-Treasurer*
Sarah Jo Whitlock, *Publicity*

Bill Henning
Chris Hauer
O. B. Finch
John Merchant
Colleen Casey
Sarah Rogers
Betty Lee Krueger
Gertrude Hatfield
Martha Mae Neely
Mrs. McLaughlin
Libby Burke
Barrie Bodden
Larry Cross
Donald Bearden
Virginia Hughes
Nancy Oliver
Janet Pilon
Lucia Allen
Mary Moore
Dick Moore
Mrs. Walker
Mary Stone Orr

WESTMINSTER FELLOWSHIP

The Westminster Fellowship is the religious organiztion whose membership is composed of those students of Presbyterian faith.

CANTERBURY CLUB

Members of the Canterbury Club are students of Southern who are members of the Episcopalian church.

Tim Jones, *President*
James Jackson, *Vice-President*
Mary Katherine Armstrong, *Secretary*

Charles Armstrong
Ann Bairnsfather
Sally Cason
Hazel Cotton
Jill Farmer
Kenneth Franklin
Elton Fitch
Sealy Harris
Alice Nobes
Betty Jean Pendet
John Poer
Beryl Riddle
Mary Stuart

MINISTERIAL ASSOCIATION

OFFICERS

William M. Wilson ..... *President*
Waymon M. Bensinger ..... *Vice-President*
Samuel Pickard ..... *Secretary*
Earl Gordon ..... *Treasurer*
Nelson Guthrie, Jr. ..... *Program Chairman*
Elmer O'Brien ..... *Publicity Chairman*

The Ministerial Association is composed of all the students at Birmingham-Southern who are ministerial students.

David Adams
Alan Armstrong
William H. Beatty
Joseph Bolin
Donald Duffy
Clinton Hardy
Bruce Hooton
Charles H. Howard
Edwin S. Jennings
Wayne Moody Jones
Coyt H. Jordon
Herman R. Jordon
Robert C. Morgon
Thomas Ogletree
Grady Parrish
George Randle
George West
G. L. Story
Charles Walker
Leonard Bates
Ralph Bates
Barrie Boddin
Wallace Chappell
Paul Cosby
Jack Crawford
George Creel
Billy Dale
Jimmy Dannelly
Lucius DeYampert
Jack Dillard
Gerald Duncan
William Fox
Elton Fitch
Kenneth Franklin
Pete Furio
Bill Gaylor
Ronald Giles
Jimmy Giles
Nelson Guthrie, Jr.
Warren Haynes
Chris Hauer
Bill Henning
David Higginbotham
John Holstun
Bobby Jett
Frank Malone
Newton Malony
Gordon McKinney
John Merchant
Donald Mosley
Stanley Mullins
Larry McGinty
George Hicks
L. D. Nance
Burl Oliver
Elmer O'Brien
Charles Prestwood
Richard Robertson
James Short
John Smith
William Tallant
George Thomas
Clarence Vance
Willis Vickery
Fred Whiddon
Pete Wise
Leon Fillingim
Walter Duffey
Jimmy Goodwin

Mahala Kaylor, *President*
Betty Wilson, *Vice-President*
Gerry Smith, *Secretary*
Carlota Perez, *Treasurer*
Alta Mae Conley, *Sports Manager*
Marian Adkinson
Georgia Sue Burns
Vickie Corsentino
Jean Carroll
Joan Carroll
Ann Eberdt
Betty Godfrey
Joyce Ruth Hall
Bett Hamby
Harriett Higdon
Martha Higdon
Jane Jowers
Shirley Ladd
Jo Ann McFerrin
Jean Owen
Mary Louise Payne
Joyce Spradley
Hilda Waddell
Sarah Jo Whitlock
Rosa Woods
Opal Ivey
Delores Brow
Helen Hallman
Ruth Smith
Kathryn Johnson

INDEPENDENT WOMEN

Membership is the Independent Women's organization is limited to those women on the campus who are not affiliated with a sorority.

GALILEANS

The Galileans is an interdenominational religious organization. Membership is open to all Christian sects.

Stanley Mullins, *President*

Bette Ogletree, *Vice-President*

Rosa Woods, *Secretary*

Larry McGinty, *Treasurer*

Membership is open to all students.

Carlotta Perez, *President*

Louise Payne, *Vice-President*

Marilyn Butler, *Secretary-Treasurer*

Janet Bell
Ann Bennett
Martha Taylor Ferguson
Mary Ann Hassam
Faye Hendrix
Manini Lucy
Carolyn Lyons
Dot Moseley
Jo Ann McFerrin
Janis Savage
Betty Jo Taylor
Rosa Wood
Anne Gage

ENTRE AMIGOS

Entre Amigos is an honorary fraternity with membership open to all who are interested in the culture of Spanish-speaking countries and who are also interested in the study of Spanish.

TOREADORS CLUB

For those whose field of interest is economics the Toreadors Club is the organization for the exchanging of ideas. The club has as its purpose the promotion of interest, understanding and study of economic practices, principles and problems.

All students in Business Administration and Economics are eligible for membership in the Toreadors Club.

COLLEGE THEATER

Swift Williams	*President*
Jane Pepperd,	*Vice-President*
Anne Speer	*Secretary*
Sam Tomlin	*Treasurer*
Harriet Rosenthal	*Busines Manager*

The sounds of the hammer and saw, the smell of fresh pain and the flash of lights all tell the students on the Hill that the college theater is at work on another production. Not all of the folks who participate in the theater can be stars. The college theater teachers the art of working together for the good of the production. It is the cooperation of the group that makes for a smooth and well presented play or operetta. This cooperation goes beyond the theater group itself and includes the other organizations on the campus. It is this unselfish sharing that makes the productions of Southern's theater so outstanding.

Alice Nobes
Margaret Norton
Shirley Bell
Mildred Ann Scott
Colleen Casey
Ginger McVea
Norma Jo Gardner
Jo Ann Little
Gerry Palfrey
Faye Hendrix
Eleanor Hamilton
Charlotte Lane
Shirley Ladd
Marilyn Brittain
Betty Wilson
James Williams
James Jackson
Chris Hauer
Elton Fitch
Marian Steedman
Barrie Boddin
Roye Waites
Jean Prescott
Ted Jones
Ted Nordman
Joyce Spradley

ADVERTISERS

Compliments of

AMERICAN CAST IRON PIPE COMPANY

Birmingham, Alabama

For Better Homes Use

ENSLEY & ALA CITY
BASIC SLAG
CRUSHED & SCREENED

SLAGTEX
BUILDING TILE

Serving Birmingham for over a Quarter Century

Phone 4-3361 — Write 2019 N. 6th Ave.

BIRMINGHAM SLAG CO.
Slag Headquarters for the South
ATLANTA THOMASVILLE BIRMINGHAM MONTGOMERY ORLANDO FLA

There is Only One Genuine

BRILLIANT COAL

Only 2% Ash

Leaves No Clinkers

LUMP, EGG, WASHED NUT AND STOKER

Produced Exclusively By

BRILLIANT COAL COMPANY

Birmingham, Alabama

The South's Leading Commercial Producer of

COAL—COAL CHEMICALS—COKE

ALABAMA BY-PRODUCTS CORPORATION

FIRST NATIONAL BLDG. PHONE 7-5171

BIRMINGHAM

A&P Welcomes You!

Regular Low Prices Everyday!

Barber's Puretest Milk and Ice Cream

Puretest MILK Barber's ICE CREAM

delight of the campus at Birmingham-Southern

ZAC SMITH

BLUEPRINT COMPANY

Distributors for

KEUFFEL & ESSER (K&E) LINE
ENGINEERING & ARCHITECTS
SUPPLIES

Complete Service for

ENGINEERING STUDENTS
ARCHITECTS
ENGINEERS
CONTRACTORS
SURVEYORS

BLUEPRINTS • PHOTOSTATS
BLACK LINE PRINTS • PHOTACT
PRINTS

EVERYTHING YOU NEED

2014 First Ave., No.
Phone 3-7231 or 54-6133

ATTEND

WATERS'

DRIVE-IN THEATRES

•

ROEBUCK

SHADES MTN.

FAIR-PARK

STARLITE

•

"THE BEST IN ENTERTAINMENT"

Compliments of

College Book Store

and

Cafeteria

COMPLIMENTS

of

LIBERTY NATIONAL LIFE INSURANCE CO.

and

BROWN-SERVICE INSURANCE COMPANY

FRANK P. SAMFORD, *President*
Birmingham, Alabama

MILLER, MARTIN & LEWIS

ARCHITECTS AND ENGINEERS

Title Guarantee Building
Birmingham, Alabama

Designers of

Gymnasium and Physical Education Bldg.

Stockham Woman's Building
Munger Memorial Hall
McCoy Memorial
Andrews Hall

Student Activity Building
Munger Bowl Stadium
President's Home
Phillips Library

M. Paul Phillips Science Bldg.

Serving the South for 67 Years

HAVERTY'S

Birmingham's Leading Home Furnishers

111 North 19th St. Birmingham

Taylor **GLASS** *Company*

807 No. 19th St., Birmingham, Ala.

Phone 4-5414 — Res. 58-8929

The House for Service

Group Pictures and Snaps in this Annual by

Bob Mitchell Studios

1318 South 20th

Compliments of

TOOLEY-MYRON STUDIOS

318 North 20th St.

4-0344

Bush Hills' Pharmacy

1243 8th Ave., W.

Drug Store Service

With A Smile

Your Southern Accent Beauties

WERE PHOTOGRAPHED BY

Jimmy Wilson Studios

Call 4-2258 for Appointment

Watch and Jewelry Repairing

Diamonds - Watches Opticians

Friedman's Jewelers

Easy Terms

Home of Magnolia Diamonds

125 NORTH 19TH STREET

PHONE 4-5618

BIRMINGHAM, ALA.

For 116 years the most welcomed graduation gifts have been those from Brombergs

BROMBERG'S

116th Year in Alabama

Invisible Resoling

GOODYEAR SHOE HOSPITAL

418 No. 20th St.

"Opposite Tutwiler"

Phone 7-7346

Compliments

of

Yeilding's

Birmingham's Oldest Department Store

2nd Ave. and 22nd St., No.

Birmingham, Ala.

HAMMOND ORGANS

Mason & Hamlin, Wurlitzer
and Chickering Pianos
Sheet Music and Books
Phonograph Records Magnavox Radios
Television and Phonograph
Pictures and Fine Furniture
Combinations
All kinds of Small Musical
Instruments
If You Can't Call, Write

E. E. FORBES & SONS
PIANO CO.

403 N. 20th Street, Birmingham, Ala.

Fresh

RED

DIAMOND

COFFEE

ALABAMA PRODUCE COMPANY

Compliments of

ALABAMA NOVELTY HOUSE

"Established over 50 Years"

2201 2nd Avenue, North

"Your invitation to a

Delicious Lunch"

WAITE'S

2101 7th Ave., So. 3-9224

A COMPLETE CATERING SERVICE

R. B. BROYLES

COMPLETE HOME FURNISHINGS
INCLUDING ALL ELECTRICAL
APPLIANCES

Visit our up-to-date rug,
shade, and drapery dept.
Second Floor

2021 No. 2nd Ave.

Start a Savings Program Now

You can start building your future while still in school with a Jefferson Federal savings account. Begin with deposits of as little as $1.00 weekly. Come in and open an account today.

JEFFERSON FEDERAL
The Soundly Managed
Savings & Loan Association
213 North 21st St. Phone 7-0281

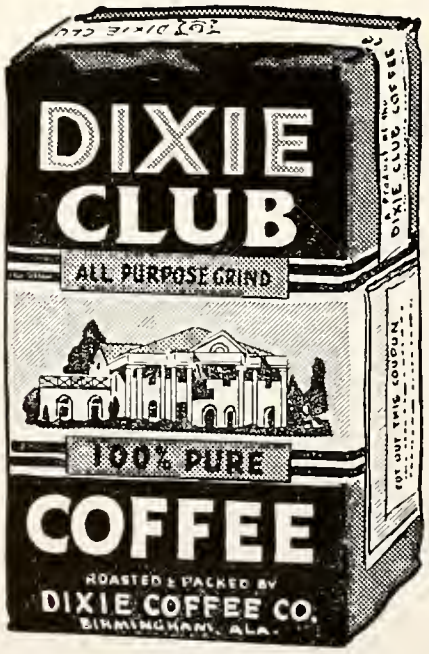

Laboratory Apparatus and Reagents

Only Complete Stock in the South

McKesson & Robbins

Doster-Northington Div.

1706-08-10-12 First Avenue, North

BIRMINGHAM, ALA.

Long Distance, Phone 3-4171

COMPARE
Your Entire Food Bill---
See How You Save, At
Hills

IT'S A PLEASURE TO SERVE

• For nearly thirty-eight years Hill Stores have served the housewives of Alabama with the finest quality foods that the markets afford. Our stores are so arranged and so stocked with the finest quality nationally known foods that the most discriminating housewives find it a pleasure to shop their neighborhood Hill store.

We invite you to visit our nearby Hill store and see for yourself.

HILL
GROCERY CO.

A. C. Montgomery, *President*
Robt. M. Montgomery, '32, *V. Pres*

MONTGOMERY
REAL ESTATE
& INSURANCE
COMPANY

REAL ESTATE, RENTALS, MORTGAGE
LOANS, INSURANCE

528 No. 20th St. Birmingham, Ala.
Phone 4-3325

Real Estate
Insurance
Mortgage Loans
Bonding

The
ENGEL
Companies
1921 First Avenue North
7-0252

JIM DANDY

MEAL and GRITS

Favorite of the Southern
Housewife for more
than Half a Century

Western Grain Co.

Balfour
Fraternity Jewelry

Our Birmingham Branch

Can Serve You At All Times

Enoch Benson Frank McGinn

1926 4th Ave., No.

LIBRARY
OF
BIRMINGHAM-SOUTHERN
COLLEGE